

Approval under Subdivision
Control Law not required

Claude D. Young
James E. Stanley
David K. Stagg
John P. Lienesch

Foxborough Planning Board
Date: June 21, 1956.

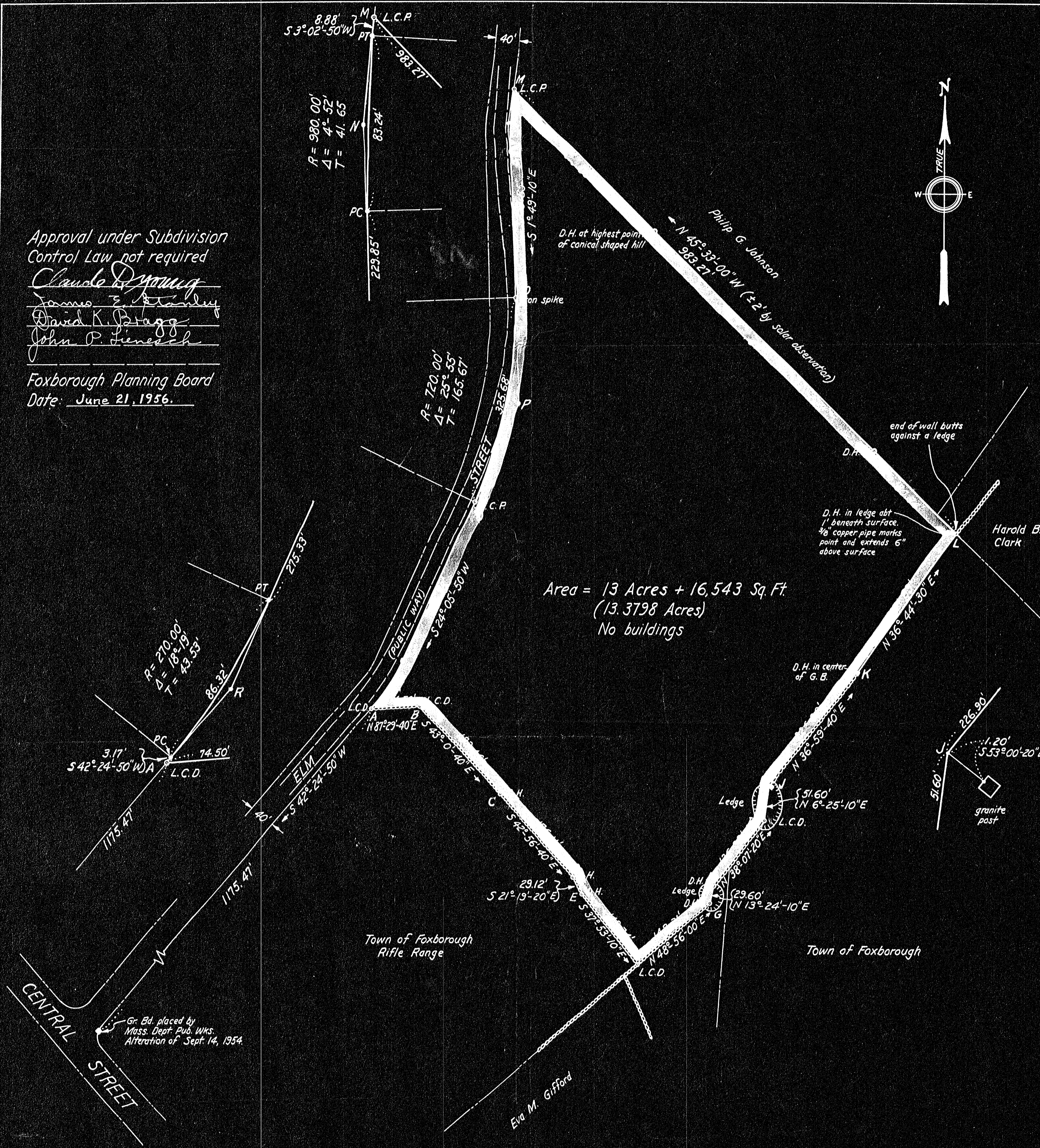

Area = 13 Acres + 16,543 Sq. Ft.
(13.3798 Acres)
No buildings

CENTRAL STREET

Gr. Bd. placed by
Mass. Dept. Pub. Wks.
Alteration of Sept. 14, 1954.

The layout of Elm Street is shown on a plan
entitled "Town of Foxborough, Elm St. Plan
Showing Relocation, Scale as Shown, Sept. 1944
The Service Company, Foxboro, Mass." and filed
in the Office of the Town Clerk, Foxborough,
Massachusetts.

I certify that this actual survey was
made on the ground in accordance with
the Land Court instructions of 1950
between February 1, 1956 and May 1, 1956.

John P. Lienesch
Surveyor

26814
MAY BE
FILED
7-23-56
Date By D.R.P.

Conn to St Bds

Nor. Co.
Pl-44



PLAN OF LAND
IN
FOXBOROUGH, MASSACHUSETTS
PROPERTY OF WILLIAM A. PEACH

JOHN P. LIENESCH, SURVEYOR
FOXBOROUGH, MASSACHUSETTS
SCALE 1"=100' JUNE 1956