

Sta	Dist	Bear	N	S	E	West
A	182.43	N62° 24' 30" W	84.50			161.68
B	230.16	N49° 29' 30" W	148.48			175.86
C	245.59	N49° 29' 30" W	159.53			186.73
D	225.16	N42° 56' 30" W	165.27			153.80
E	188.37	N42° 05' 30" W	135.29			131.07
F	457.95	N46° 26' 30" E	315.57		931.86	
G	9.86	N40° 17' 20" E	7.52		6.37	
H	17.00	N41° 13' 50" E	12.79		11.20	
I	94.00	N8° 24' 10" E	0.98		94.00	
J	71.00	N8° 24' 10" E	0.80		71.00	
K	76.00	S89° 17' 05" E	0.95		75.97	
L	71.00	S89° 50' 05" E	0.22		71.00	
M	71.00	N88° 38' 40" E	1.82		76.98	
N	76.00	N88° 38' 50" E	1.82		76.98	
O	76.00	N88° 49' 40" E	8.17		75.56	
P	24.00	N17° 24' 30" E	5.23		23.42	
Q	257.33	S12° 35' 30" E	251.14		56.10	
R	484.90	S5° 03' 00" W	483.02		42.68	
S	338.65	S22° 41' 30" W	312.44		130.64	
T	338.65	S22° 41' 30" W	1047.77		982.46	982.46

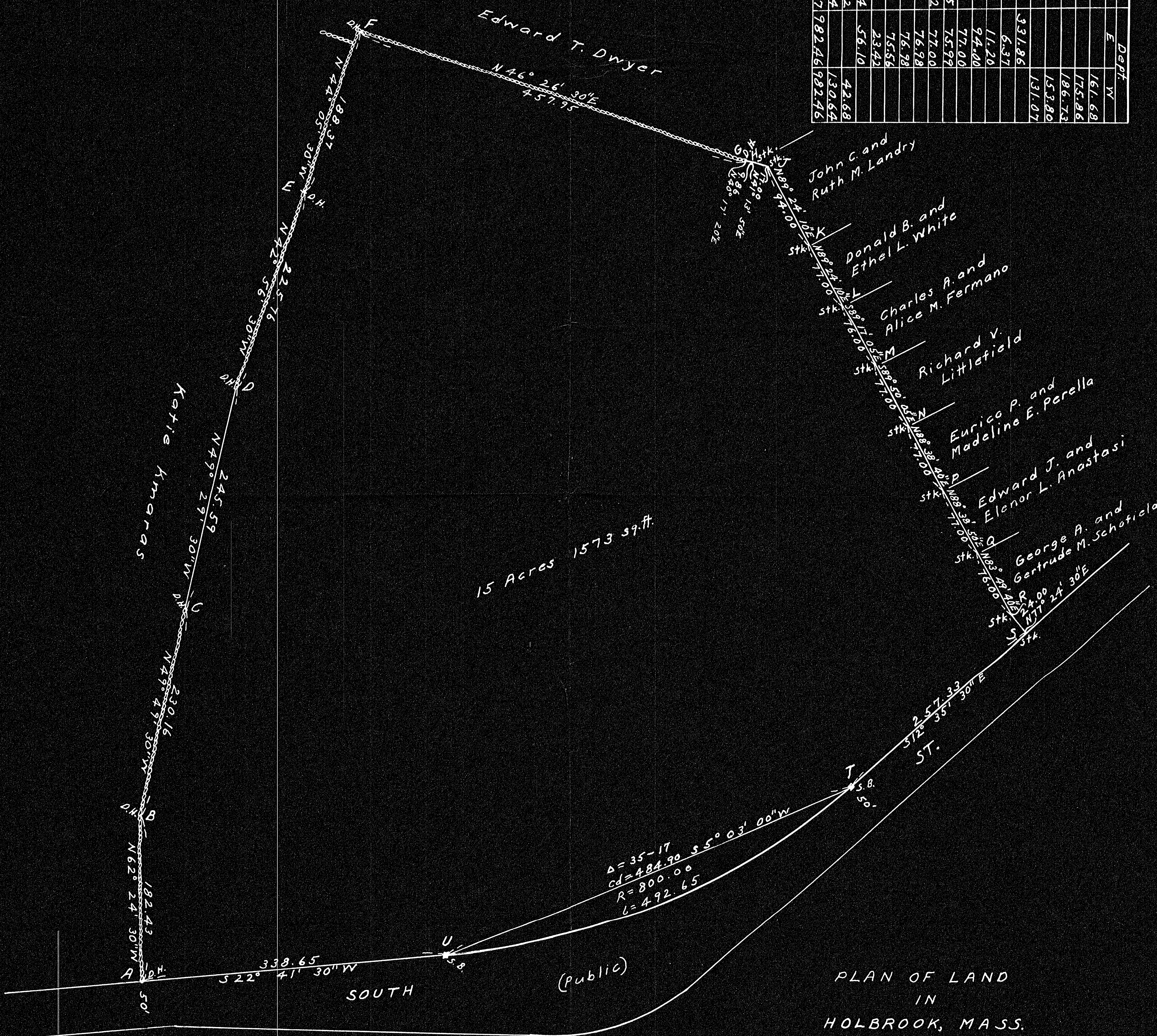
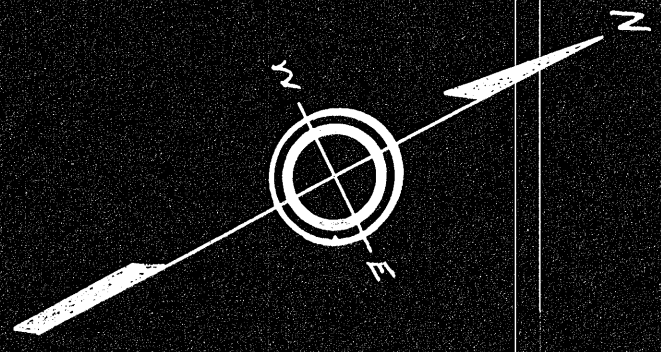

PLAN OF LAND
IN
HOLBROOK, MASS.
Scale: 1 in. = 80 ft. May 8, 1956
W. H. Pope Surveyor

APPROVAL UNDER SUBDIVISION
CONTROL LAW NOT REQUIRED
FILE NO. III July 11, 1956
CHAIRMAN
Peter George Allen
James M. Hatch

26801
MAY BE
FILED
7-17-56
Date By D.R.P.

Nor. Co
PI-21

2 Bds and 3 Disks
show Brooks
" Bds est south St.

I certify that this actual survey was
made on the ground in accordance
with the Land Court instructions of 1950.
May 8, 1956 W. H. Pope Surveyor
123 School St. Avon,
Mass.