

MITCHELL STREET public 40'

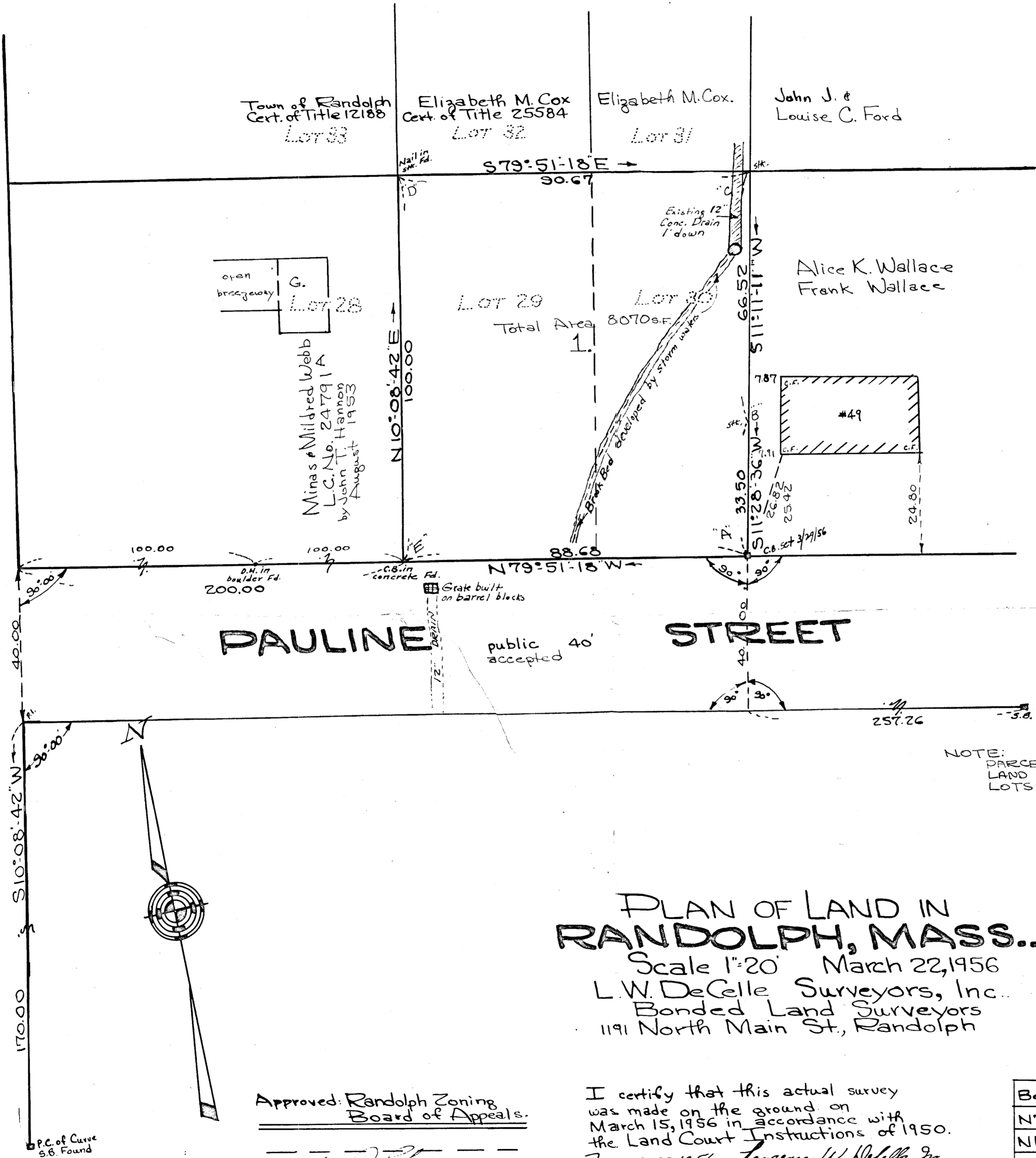

*So. D. & Hill.  
Joseph ...  
Lawrence W. DeGelle Jr.  
June 5, 1956*

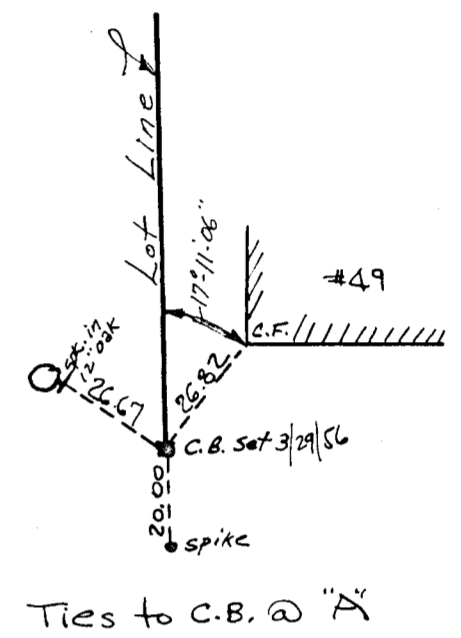

NOTE:  
PARCELS NUMBERED AS SHOWN ON  
LAND COURT PLAN NO. 6472A, SHEET 2  
LOTS NO. 29 & 30 NOT REGISTERED IN DEGREE.

**PLAN OF LAND IN  
RANDOLPH, MASS..**  
Scale 1"=20' March 22, 1956  
L.W. DeGelle Surveyors, Inc.  
Bonded Land Surveyors  
1191 North Main St., Randolph

Approved: Randolph Zoning Board of Appeals.

*[Signature]*  
*[Signature]*  
*[Signature]*  
Date: \_\_\_\_\_  
*[Signature]*  
*[Signature]*

I certify that this actual survey was made on the ground on March 15, 1956 in accordance with the Land Court Instructions of 1950.  
March 22, 1956 *Lawrence W. DeGelle Jr.*  
Surveyor

Traverse Sheet

Bearing	Distance	N+	S-	E+	W-
N79-51-18W	88.68	15.62	—	—	87.29
N10-08-42E	100.00	98.44	—	17.61	—
S79-51-18E	90.67	—	15.97	89.25	—
S11-11-11W	66.52	—	65.26	—	12.91
S11-28-36W	33.50	—	32.83	—	6.66
Totals		114.06	114.06	106.86	106.86