

Bernard E. + Catherine A. Stoddart

Eunice E. Cohanno

Doris E. Parent

Winifred L. Gibson

Eugene J. + Barbara M. O'Donnell

JA. L.C.D. to be set
S 27-24-52 E → 325.32
S 27-24-52 E → 325.32

221.43

252.30

Existing Line of Poles
50' Edison Electric Illuminating Co. Easement

Lot Z
5 Acres 14,476 S.F.

704.43
704.43
N 66-45-53 E
N 66-45-53 E

731.63
731.63

S 66-54-48 W
S 66-54-48 W

128.20

N 67-03-13 E
357.26
210.06
475.11
N 67-41-23 E
N 66-36-43 E
166.39

See L.C. Plan 25648
Now of formerly
Ethel H. Luffed

N 22-36-57 W 322.57
N 22-36-57 W 322.57

Lot 1

PLAN OF LAND IN STOUGHTON, MASS.

Scale 1"=50'
Norwood Engineering Co. Inc.
245 Walpole Street

Feb 25, 1956
Arnold E. Schaefer C.E.
Norwood, Mass.

I certify that this actual survey was made on the ground in accordance with the Land Court instructions of 1950 on February 17, 1956

Arnold E. Schaefer

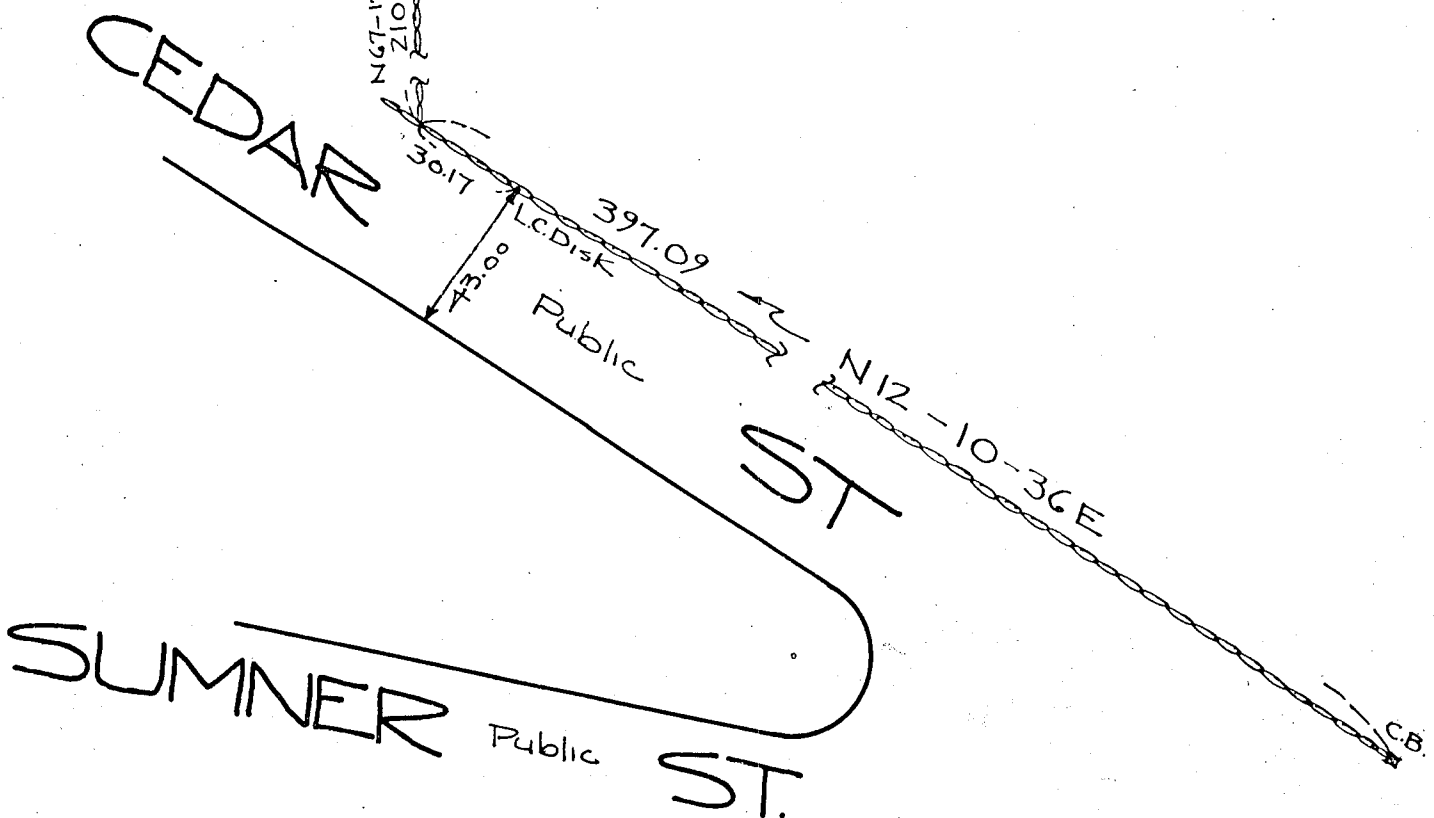

Planning Board Approval under subdivision Control Law not required considering Lots 1+2 as a single tract.

Robert O'Brien, Chairman
20 Apr 1956

For the Planning Board of the Town of Stoughton, Mass.