PLAN OF LAND

OWNED BY: Richard E. Pilling
Violet L. Pilling

RANDOLPH, MASS..

Scale 1"=40' March 1, 1956
L.W. DeCelle Surveyors, Inc.
Bonded Land Surveyors
1191 North Main St., Randolph

I certify that this actual survey was made on the ground on February 29, 1956 in accordance with the Land Court Instructions of 1950.

March 1, 1956 Lawrence W. DeCelle Jr
Surveyor

Approved: Randolph Zoneing Appeal Board

Chairman: _____

_____

_____ Date:

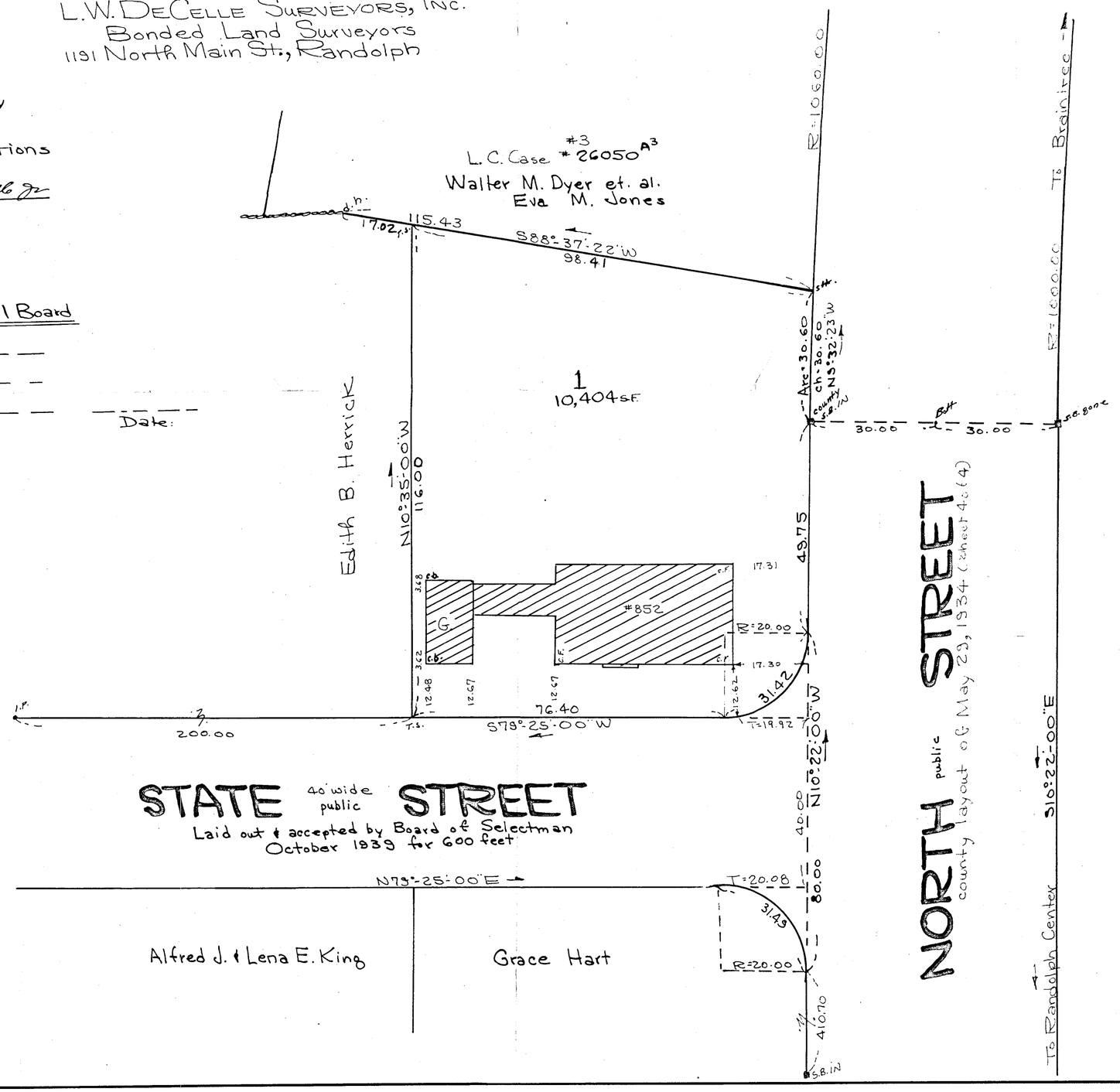

N.B. W-1 Pg. 73-74 RAD