

Foundation of Cunningham

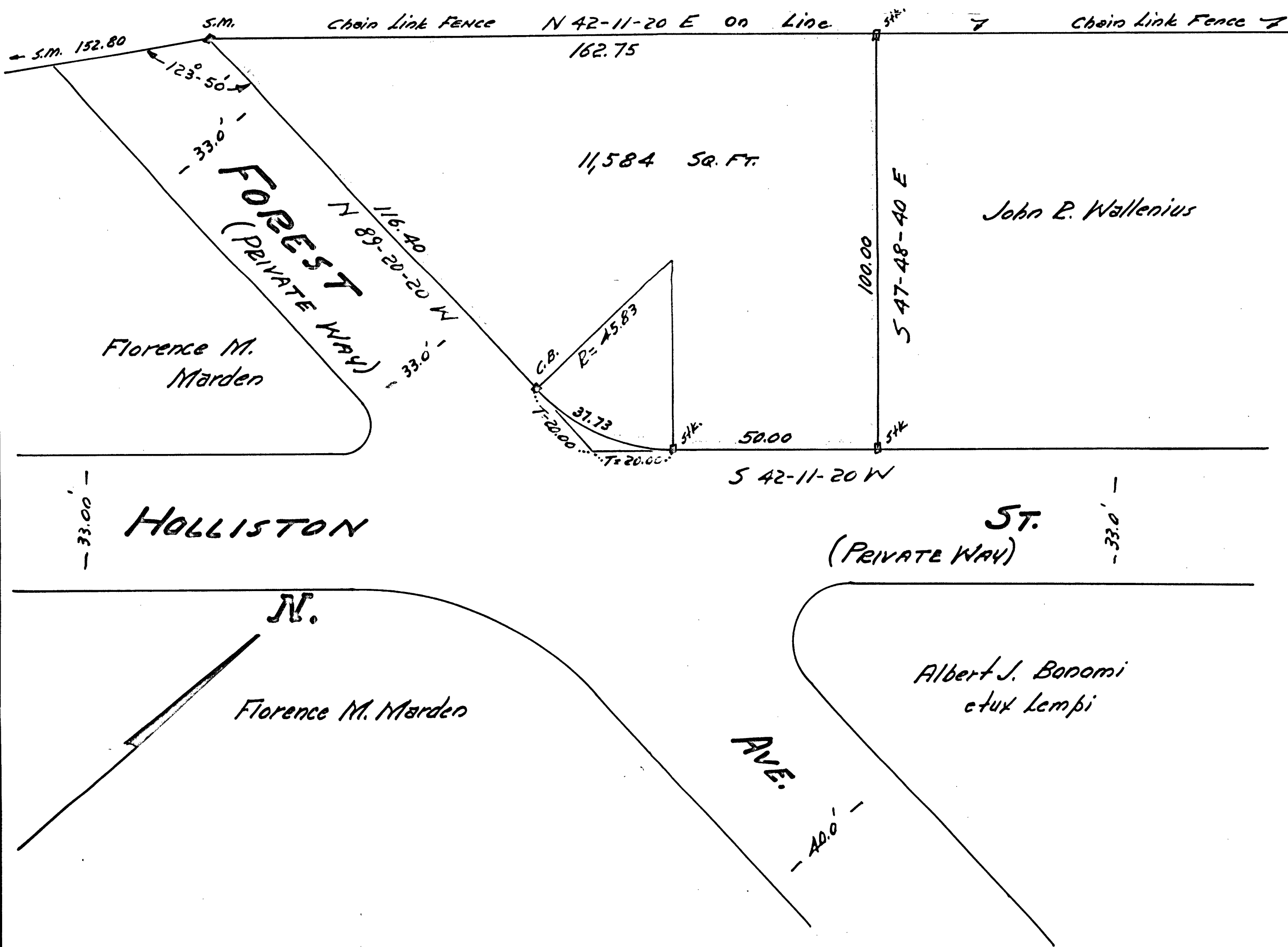

PLAN OF LAND IN  
QUINCY - MASS.  
SCALE 1"=20' DEC. 1955  
EDWARD H. COLLAGAN - SURVEYOR

I certify that this actual survey was  
made on the ground in accordance with  
Land Court Instructions of 1950 on Dec. 10, 1955  
Date Dec. 15, 1955

Edward H. Collagan Surveyor  
30 Glover Ave. Quincy, Mass.

APPROVED UNDER GOVERNMENT  
CONTROL (NOT REQUIRED)  
PLANNING BOARD, Date: 12-20-55  
[Signature]

Bearing	Sin.	Cos.	Dist	N	S	E	W
1 N 42-11-20 E	6715766	7409349	162.75	120.59		109.36	
2 S 47-48-40 E	7409349	6715766	100.00		67.16	74.10	
3 S 42-11-20 W	6715766	7409349	70.00		51.86		47.01
4 N 89-20-20 W	9999334	0115384	136.40		1.57		136.39
				120.59	120.59	183.40	183.40

Note :- Bearings figured from  
L.C. Plan 8545<sup>B</sup> SHEET 3  
E.H. Collagan - Surveyor