

Plan of Land in Quincy
 Scale 20 feet to an inch
 Feb. 21, 1956
 Ernest W. Branch Inc., Civil Engrs.
 11 Adams Building, Quincy

I certify that this survey was
 made in accordance with Land
 Court instructions of 1950
 Signed Robert S. Booth
 Civil Engineer

Approval Under Subdivision
 Control Law Not Required
 Date 2-23-56
Reinold Harrington
 Director of Planning

Note: Lot 2 to be retained by
 Marguerite S. Smith
 as an integral part of
 Plot 2

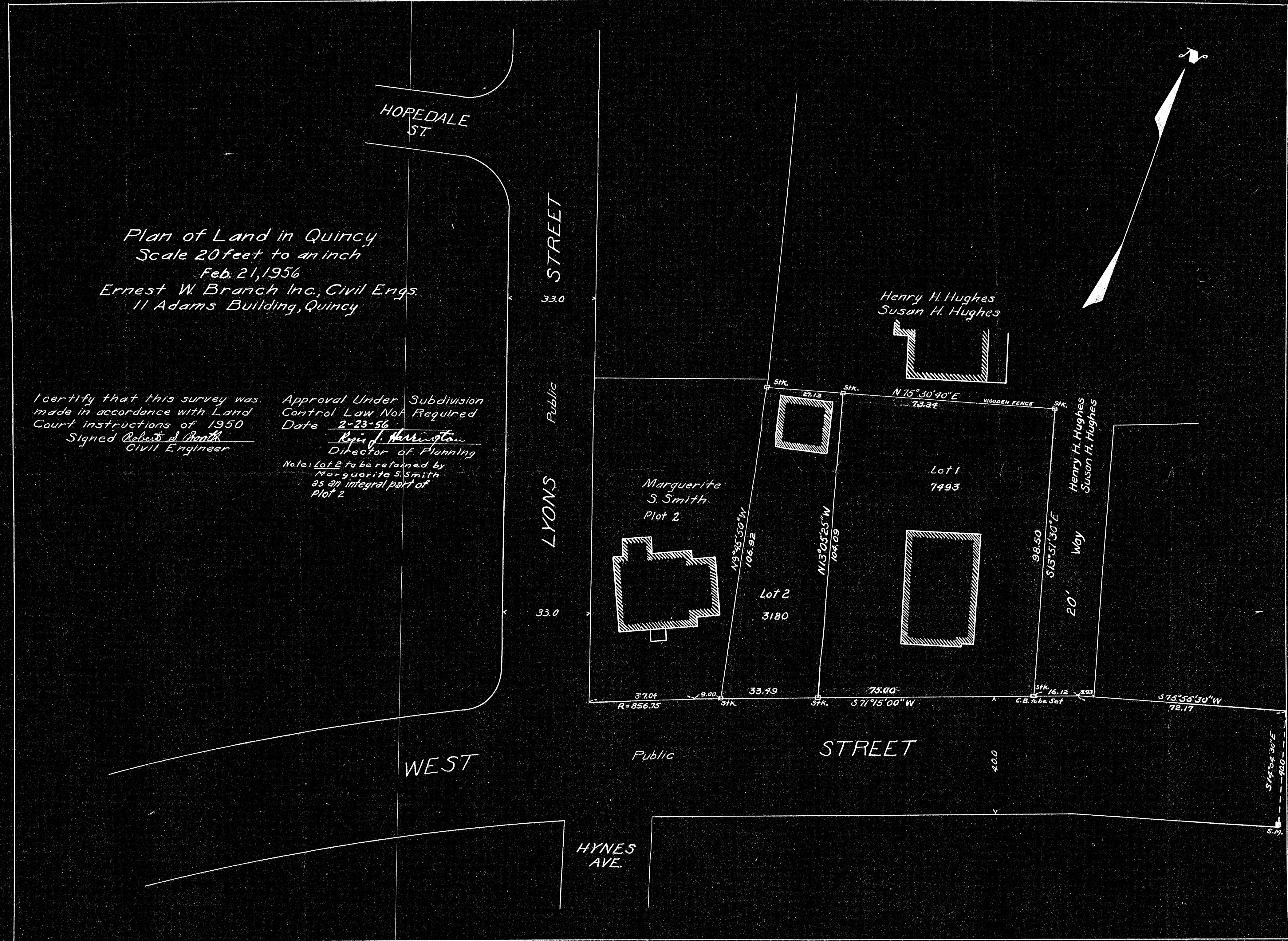

HOPEDALE
 ST.

LYONS
 STREET

Public

LYONS

33.0

WEST

Public

STREET

400

HYNES
 AVE.

Henry H. Hughes
 Susan H. Hughes

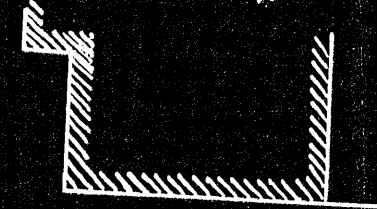

WOODEN FENCE

N 75° 30' 40" E
 73.34

Lot 1
 7493

Henry H. Hughes
 Susan H. Hughes

20'
 Way

Marguerite
 S. Smith
 Plot 2

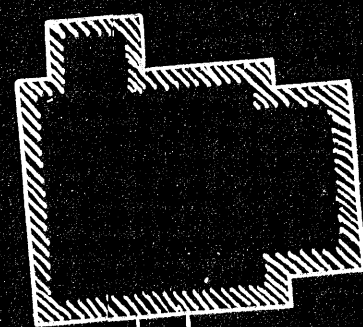

Lot 2
 3180

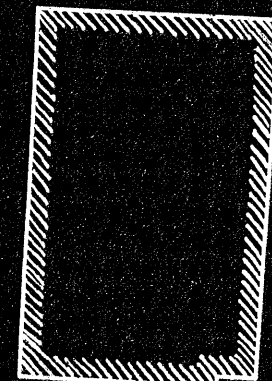

37.04
 R=856.75

9.00

33.49

75.00
 S 71° 15' 00" W

16.12
 C.B. to be Set

398

575° 55' 30" W
 72.17

S 45° 24' 30" E
 92.0

S.M.