

PLAN OF LAND IN CANTON, MASS.

Scale 40 feet to an inch.

February 6, 1956

ANDERSON and HOLMAN
Civil Engineers and Surveyors

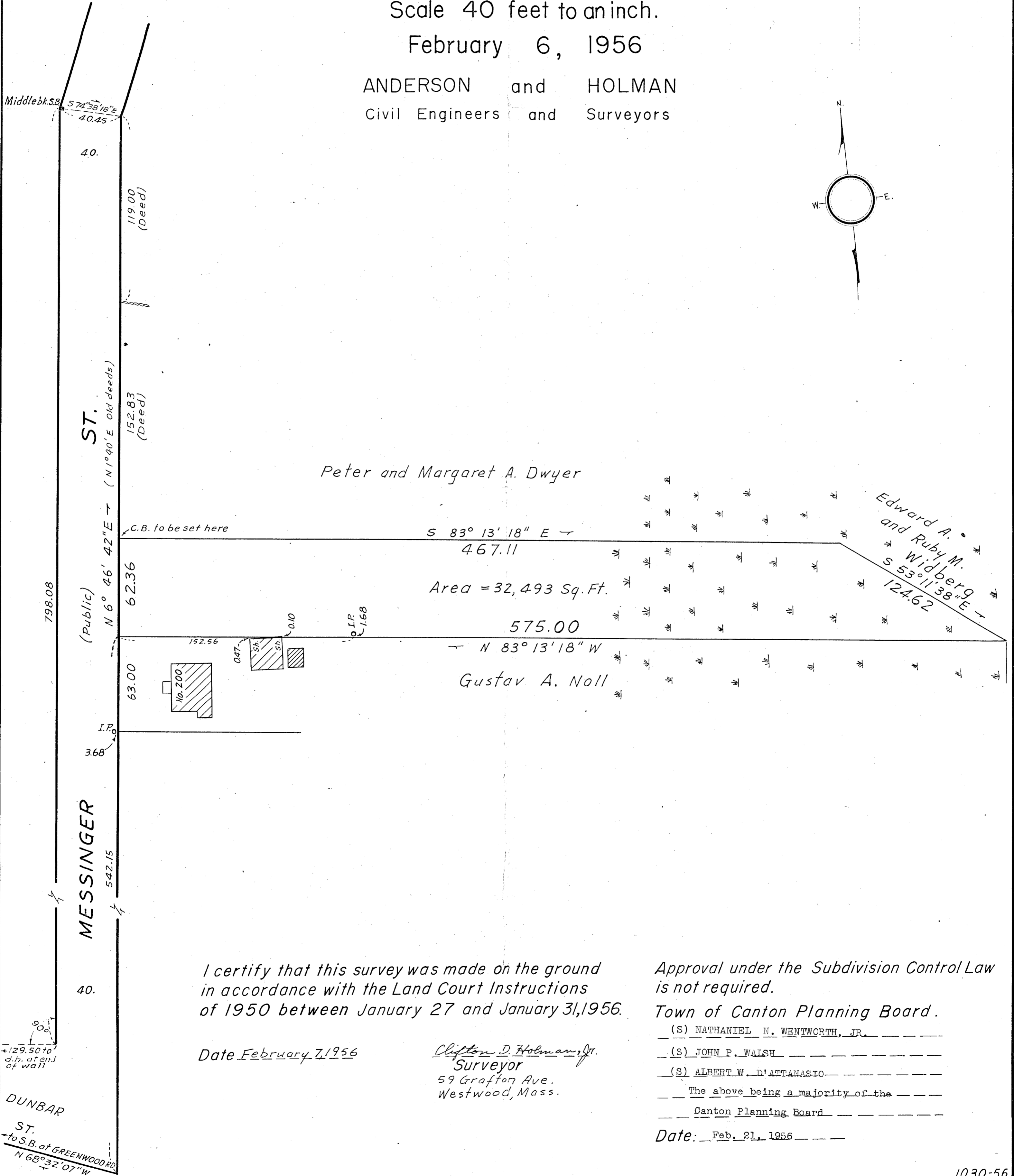
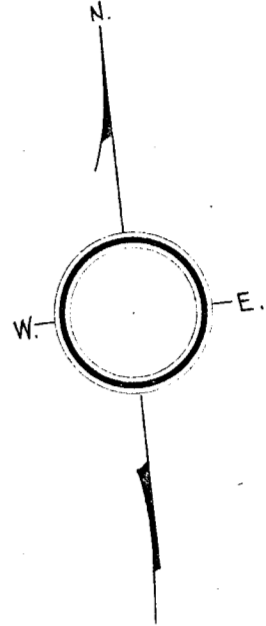

I certify that this survey was made on the ground in accordance with the Land Court Instructions of 1950 between January 27 and January 31, 1956.

Date February 7, 1956

Clifton D. Holman, Jr.
Surveyor
59 Grafton Ave.
Westwood, Mass.

Approval under the Subdivision Control Law is not required.

Town of Canton Planning Board.

(S) NATHANIEL N. WENTWORTH, JR. _____

(S) JOHN P. WALSH _____

(S) ALBERT W. D'ATTANASIO _____

The above being a majority of the _____

Canton Planning Board _____

Date: Feb. 21, 1956 _____