

WESTWOOD PLANNING BOARD  
 Approval Under Subdivision  
 Control Law Not Required  
 Dated: December 8, 1955

*Myron C. Hamer*

AREA: 129.23 ACRES ±

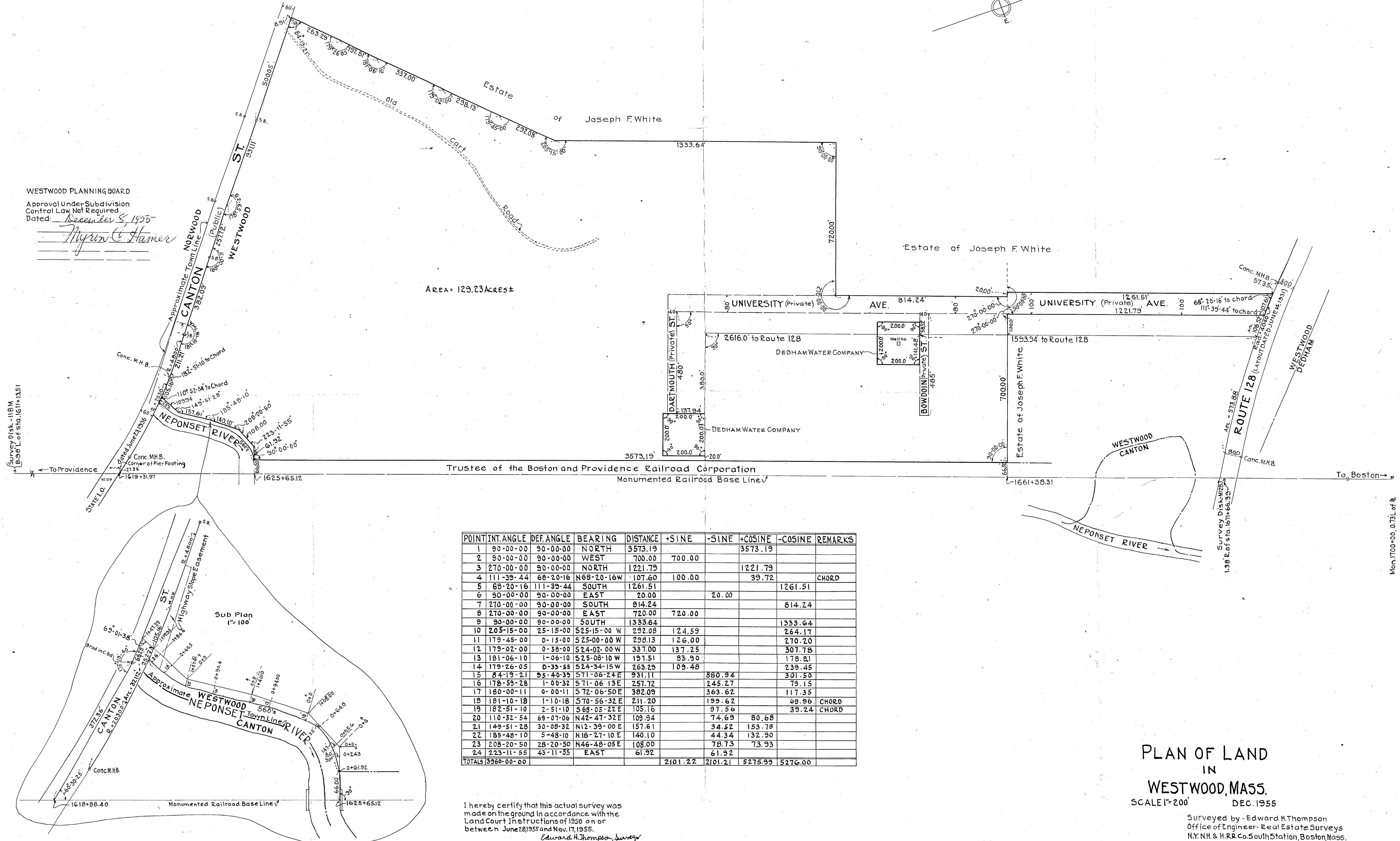

| POINT  | INT. ANGLE | DEF. ANGLE | BEARING     | DISTANCE | +SINE   | -SINE   | +COSINE | -COSINE | REMARKS |
|--------|------------|------------|-------------|----------|---------|---------|---------|---------|---------|
| 1      | 90-00-00   | 90-00-00   | NORTH       | 3573.19  |         |         | 3573.19 |         |         |
| 2      | 90-00-00   | 90-00-00   | WEST        | 700.00   | 700.00  |         |         |         |         |
| 3      | 270-00-00  | 90-00-00   | NORTH       | 1221.79  |         |         | 1221.79 |         |         |
| 4      | 111-39-44  | 68-20-16   | N68-20-16W  | 107.60   | 100.00  |         | 39.72   |         | CHORD   |
| 5      | 68-20-16   | 111-39-44  | SOUTH       | 1261.51  |         |         |         | 1261.51 |         |
| 6      | 90-00-00   | 90-00-00   | EAST        | 20.00    |         | 20.00   |         |         |         |
| 7      | 270-00-00  | 90-00-00   | SOUTH       | 814.24   |         |         |         | 814.24  |         |
| 8      | 270-00-00  | 90-00-00   | EAST        | 720.00   | 720.00  |         |         |         |         |
| 9      | 90-00-00   | 90-00-00   | SOUTH       | 1333.64  |         |         |         | 1333.64 |         |
| 10     | 205-15-00  | 25-15-00   | S25-15-00 W | 232.08   | 124.59  |         |         | 264.17  |         |
| 11     | 179-45-00  | 0-15-00    | S25-00-00 W | 238.13   | 126.00  |         |         | 270.20  |         |
| 12     | 179-02-00  | 0-58-00    | S24-02-00 W | 337.00   | 137.25  |         |         | 307.78  |         |
| 13     | 181-06-10  | 1-06-10    | S25-08-10 W | 191.51   | 83.90   |         |         | 178.81  |         |
| 14     | 179-26-05  | 0-33-55    | S24-34-15 W | 263.25   | 109.48  |         |         | 239.45  |         |
| 15     | 84-19-21   | 55-40-39   | S71-06-24 E | 931.11   |         | 880.94  |         | 301.50  |         |
| 16     | 178-59-28  | 1-00-32    | S71-06-13 E | 257.72   |         | 245.27  |         | 79.15   |         |
| 17     | 180-00-11  | 0-00-11    | S72-06-50 E | 382.09   |         | 363.62  |         | 117.35  |         |
| 18     | 181-10-18  | 1-10-18    | S70-56-32 E | 211.20   |         | 199.62  |         | 68.96   | CHORD   |
| 19     | 182-51-10  | 2-51-10    | S68-05-22 E | 105.16   |         | 97.56   |         | 39.24   | CHORD   |
| 20     | 110-52-54  | 69-07-06   | N42-47-32 E | 109.94   | 74.69   | 80.68   |         |         |         |
| 21     | 149-51-28  | 30-09-32   | N12-39-00 E | 157.61   | 34.52   | 153.78  |         |         |         |
| 22     | 185-48-10  | 5-48-10    | N18-27-10 E | 140.10   | 44.34   | 132.90  |         |         |         |
| 23     | 208-20-50  | 28-20-50   | N46-48-05 E | 108.00   | 78.73   | 73.93   |         |         |         |
| 24     | 223-11-55  | 43-11-55   | EAST        | 61.92    | 61.92   |         |         |         |         |
| TOTALS | 3560-00-00 |            |             |          | 2101.22 | 2101.21 | 5276.99 | 5276.00 |         |

I hereby certify that this actual survey was made on the ground in accordance with the Land Court Instructions of 1950 on or between June 28, 1955 and Nov. 17, 1955.  
 Edward H. Thompson, Surveyor

PLAN OF LAND  
 IN  
 WESTWOOD, MASS.  
 SCALE 1"=200' DEC. 1955

Surveyed by - Edward H. Thompson  
 Office of Engineer - Real Estate Surveys  
 N.Y.N.H. & H.R.R. Co. South Station, Boston, Mass.

Mon. 1700-00, 0.731 of #