

MAIN TRAVERSE				
BEARING	DIST.	NORTH +	SOUTH -	WEST -
S 85-44-02 W	849.708		63.208	847.354
N 86-50-00 W	139.22	7.360		133.023
N 14-36-00 E	136.32	131.931		34.340
N 33-07-47 E	253.60	212.376		138.603
N 75-33-00 E	121.76	30.386		117.902
N 4-50-59 W	248.163	239.303		20.304
N 11-36-00 E	182.10	178.397		253.912
N 86-25-20 E	254.42	16.879		12.694
S 4-42-41 E	149.306		148.765	
S 01-15-41 E	170.022		25.631	168.048
N 79-42-20 E	295.03	52.729		290.267
S 87-29-40 E	262.49		11.474	262.227
S 7-28-41 E	108.07		107.151	14.065
S 52-03-02 W	387.00		201.076	257.918
S 12-42-26 W	318.66		310.856	70.095
	868.361		1328.694	1328.694

RICE STREET TRAVERSE				
BEARING	DIST.	NORTH +	SOUTH -	WEST -
S 7-28-41 E	108.07		107.151	14.065
S 52-03-02 W	387.00		201.076	257.918
S 12-42-20 W	318.66		310.856	70.095
N 85-44-05 E	270.04	20.006		269.312
N 85-48-45 E	103.04	7.524		102.745
N 29-16-14 E	255.465	222.847		124.905
N 12-22-13 E	293.63	286.695		62.965
N 28-17-38 E	142.75	125.692		67.661
S 82-03-27 W	316.70		43.761	313.660
	662.844	662.844	641.673	641.673

Approval under the subdivision
control law not required.
WELLESLEY PLANNING BOARD

date July 9, 1955

**PLAN OF LAND
IN
WELLESLEY MASS.**

OWNED BY BEATRICE F. SHERIDAN

SCALE: 1 IN. = 50 FT. JUNE 6, 1955
EVERETT M. BROOKS CO. CIVIL ENGINEERS
NEWTONVILLE MASSACHUSETTS.

I certify that this actual survey was made on the ground between NOV 14, 1954 and May 11, 1955 in accordance with Land Court Instructions of 1950
Date: June 20, 1955
Richard O. Thompson Surveyor

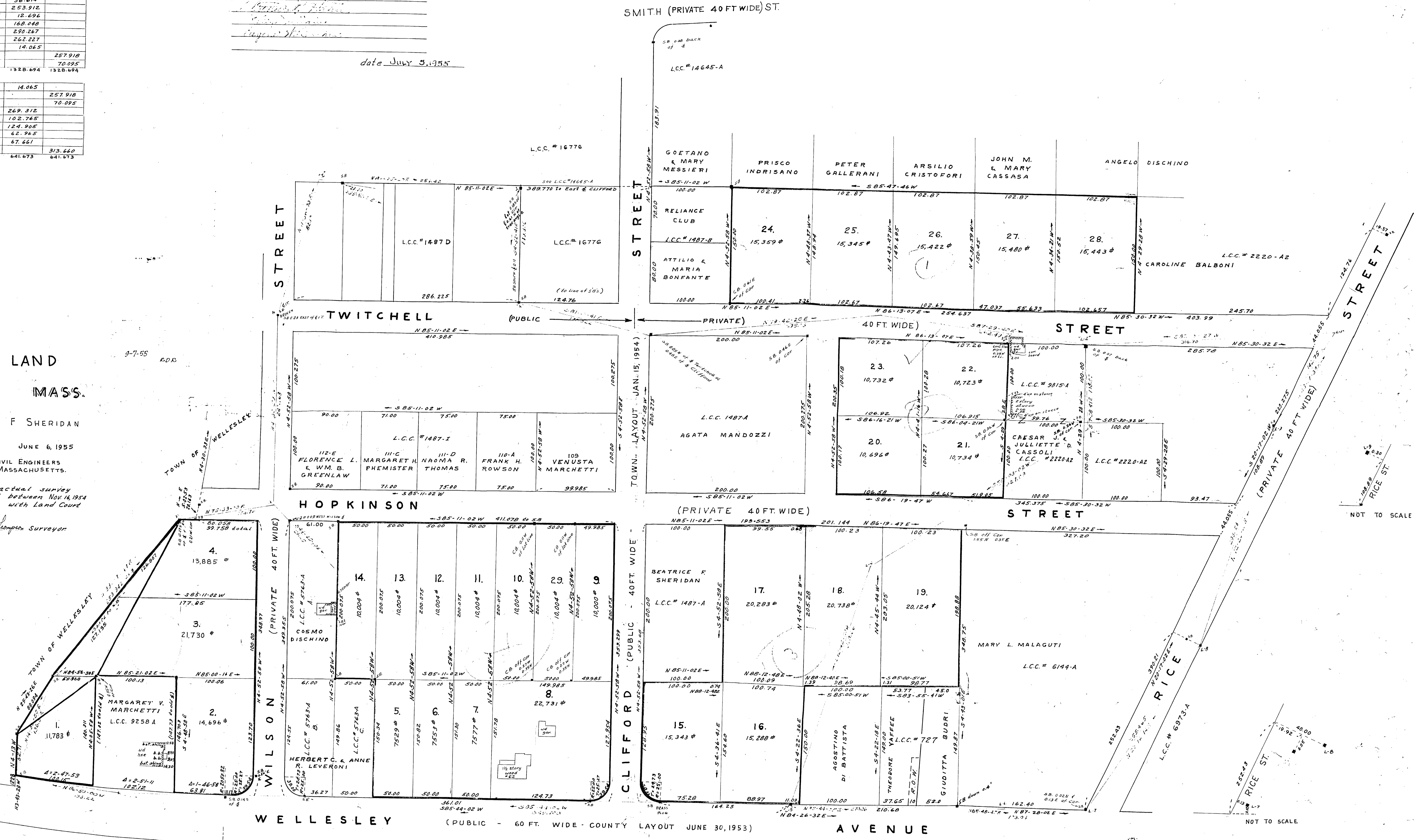
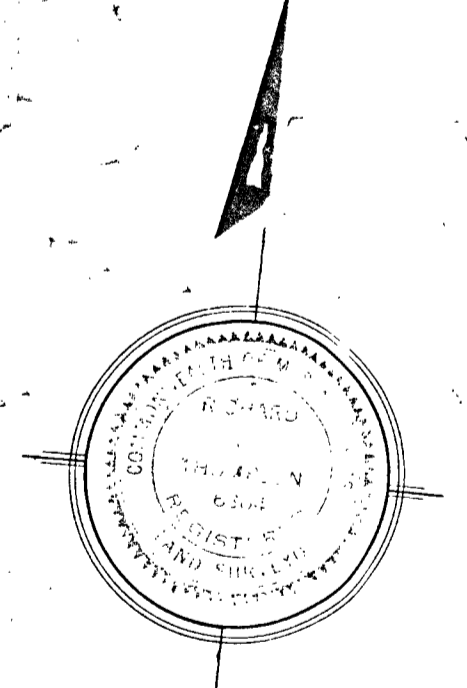

NOT TO SCALE

NOT TO SCALE