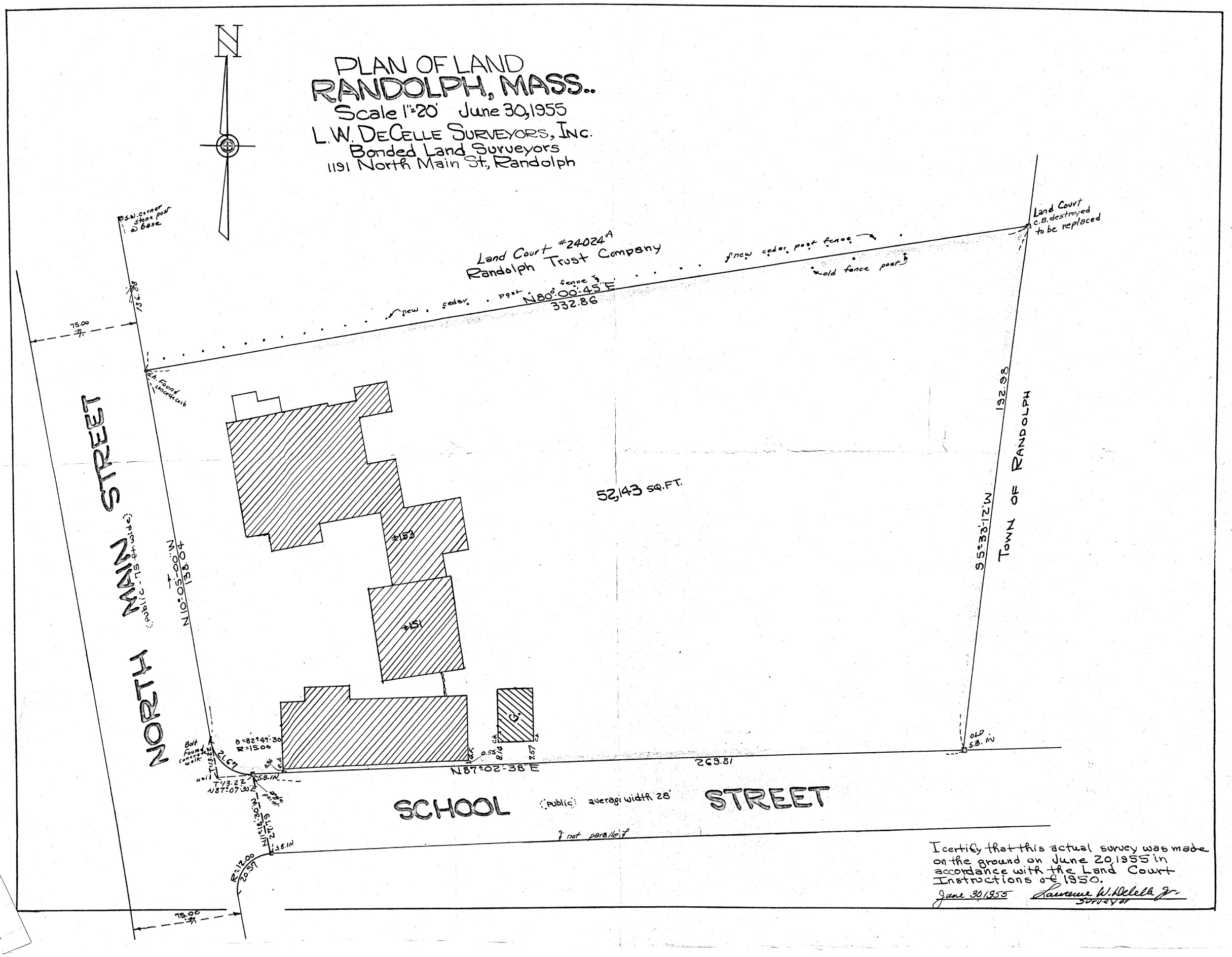
PLAN OF LAND
RANDOLPH, MASS..
Scale 1"=20' June 30,1955
L.W. DeCelle Surveyors, Inc.
Bonded Land Surveyors
1191 North Main St., Randolph
N
Land Court #24024A
Randolph Trust Company
new cedar post fence
N80°00'45"E
332.86
new cedar post fence
old fence post
Land Court
c.B. destroyed
to be replaced
S.W. corner
stone post
@ base
136.88
75.00
d.h. Found
concrete curb
NORTH MAIN STREET
(public - 75 ft. wide)
N10°05'00"W
138.04
52,143 SQ.FT.
192.98
S5°33'12"W
TOWN OF RANDOLPH
#153
#151
G.
Bolt
Found
concrete
walk
θ=82°47'30
R=15.00
21.67
T=13.22
N87°07'30"E
S.B. IN
angle point
N11°18'30"W
22.79
S.B. IN
R=12.00
20.57
75.00
N87°02'38"E
269.81
OLD
S.B. IN
SCHOOL STREET
(public) average width 28'
not parallel
I certify that this actual survey was made
on the ground on June 20,1955 in
accordance with the Land Court
Instructions of 1950.
June 30,1955
Lawrence W. DeCelle Jr.
Surveyor