

PROPERTY TRAVERSE LOT #1, 2 & 3					
BEARING	DIST.	E	W	N	S
N76°-14'-26"W	229.00'		222.43	54.47	
S13°-45'-34"W	75.00'		17.84		72.85
N76°-14'-26"W	286.83'		278.60	68.22	
N14°-33'-28"E	222.47'	55.92		215.33	
N15°-57'-20"E	456.62'	125.53		439.06	
S85°-43'-54"E	502.11'	500.72			37.37
S14°-04'-43"W	209.58'		50.98		203.28
S13°-23'-11"W	383.82'		88.86		373.39
S14°-34'-50"W	93.19'		23.46		90.19
		682.17	682.17	777.08	777.08

FIELD TRAVERSE					
BEARING	DIST.	N	S	E	W
S85°-45'-34"E	328.29'		24.28	327.39	
S85°-49'-19"E	568.51'		41.42	567.00	
S85°-42'-00"E	395.12'		29.62	394.01	
S04°-29'-32"W	401.63'		400.40		31.46
S07°-50'-32"W	419.38'		415.46		57.22
S05°-06'-32"W	258.85'		257.82		23.05
S88°-10'-50"W	823.68'		26.15		823.26
N74°-38'-25"W	666.50'	176.54			642.69
N14°-50'-08"E	565.04'	546.20		144.68	
N17°-00'-41"E	493.73'	472.13		144.45	
	4,920.73'	1,194.87'	1,195.15'	1,577.53'	1,577.68'

PROPERTY TRAVERSE LOT #4					
BEARING	DIST.	E	W	N	S
S85°-43'-54"E	294.70'	293.88			21.93
S04°-59'-30"W	90.42'		7.87		90.08
N85°-00'-30"W	32.87'		32.75	2.86	
S04°-50'-30"W	250.01'		19.65		249.24
N85°-00'-30"W	239.24'		238.33	20.82	
S04°-59'-30"W	240.00'		20.88		239.09
N85°-00'-30"W	90.00'		89.66	7.83	
N04°-59'-30"E	578.38'	50.33		576.19	
S83°-32'-11"E	65.35'	64.93			7.36
		409.14	409.14	607.70	607.70

$$E = \frac{0.32}{4920.73} = \frac{1}{15,377}$$

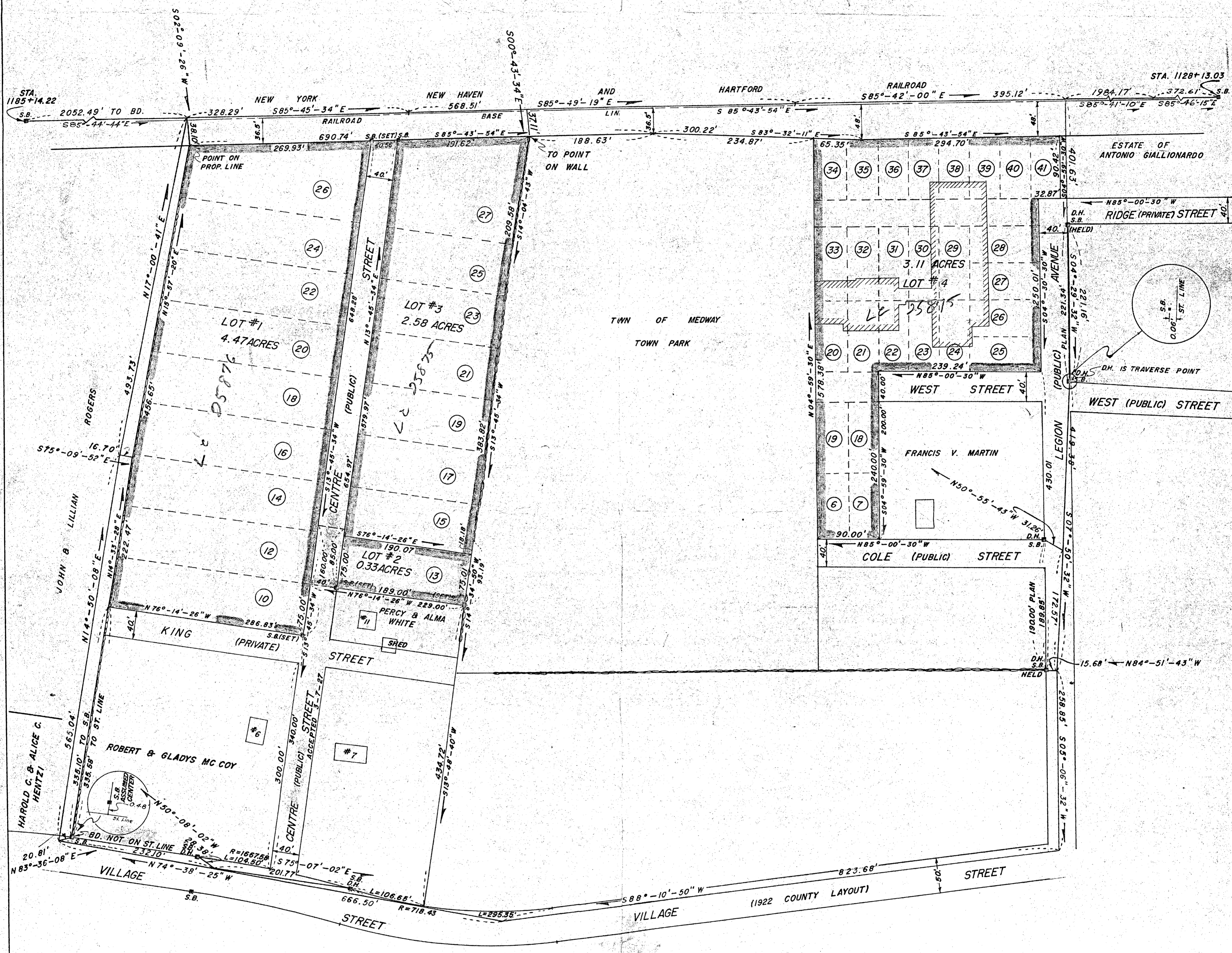
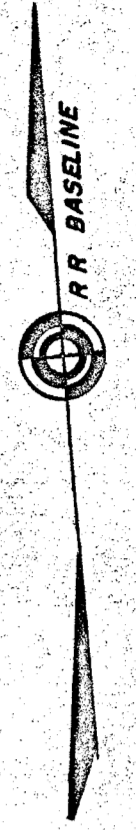

APPROVAL UNDER THE SUB-DIVISION CONTROL NOT REQUIRED. MEDWAY PLANNING BOARD

PLAN OF LAND IN MEDWAY, MASS.

SCALE: 1" = 80' JUNE 6, 1952

SURVEY BY: MAC CARTHY ENGINEERING SER, INC. NATICK, MASS.

NOTE: REFER TO REGISTRY OF DEEDS, NORFOLK DEDHAM, MASS. NOV. 14, 1925 FILE #1026 1673-443

NOV. 6, 1923 FILE #611 FILED 1576-444

NOTE: BUILDING LOCATED AND EXISTING CONDITIONS CHECKED 1/29/55. R. E. MacCarthy

NOTE: I CERTIFY THAT THIS ACTUAL SURVEY WAS MADE ON THE GROUND IN ACCORDANCE WITH LAND COURT INSTRUCTIONS OF 1950 BETWEEN 5-13-52 AND 5-27-52.

R. E. MacCarthy 20 WASHINGTON STREET, NATICK, MASS.

