

Wollaston Land + Construction Company

HOBART

STREET PRIVATE

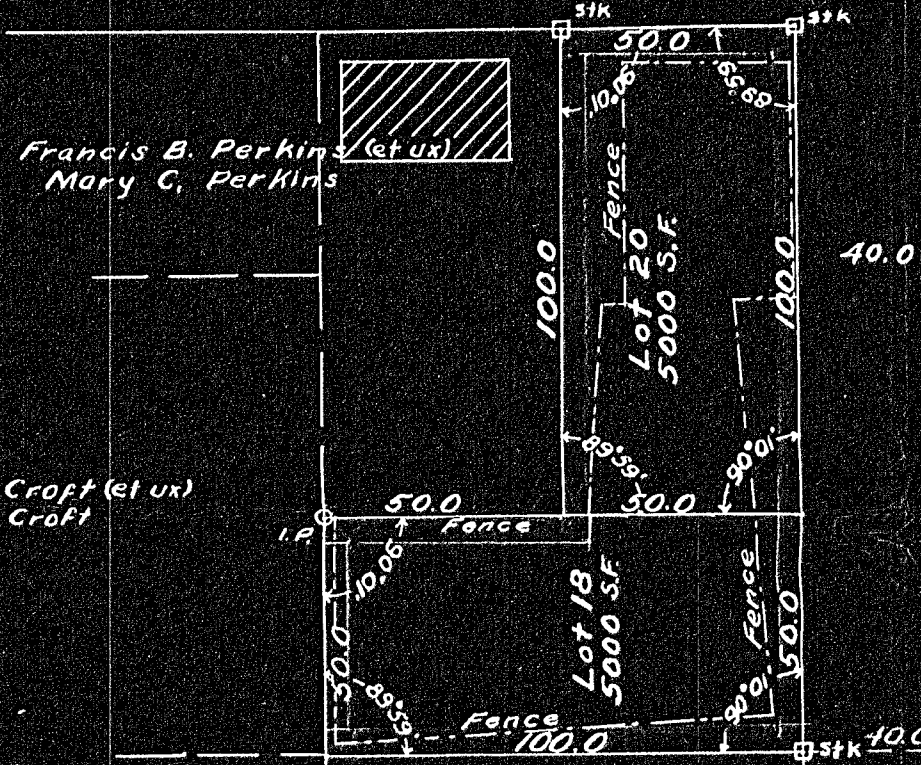

Alfred A. Grover (et ux)  
Cecelia I. Grover

Edwin B. Lester

Allen F. Lister

Allen F. Lister

Anthony J. Bettini (et ux)  
Margaret Bettini

ARLINGTON STREET PRIVATE

Henry N. Worthington Sr.  
Elizabeth K. Worthington

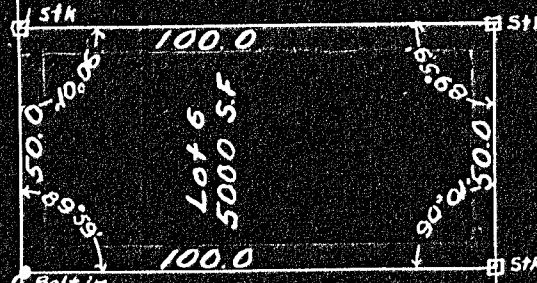

Frank J. Roberts (et ux)  
Madeline I. Roberts

Henry N. Worthington Jr.  
Elizabeth K. Worthington

50.0

NEWPORT AVE. PUBLIC

50.0

NORTH

CENTRAL AVE. PUBLIC

Plan of Land in Quincy  
 Scale 40 feet to an inch  
 February 28, 1955  
 Ernest W. Branch Inc. Civil Engineers  
 11 Adams Building, Quincy

I certify that this survey was made in accordance  
 with Land Court instructions of 1950  
 Feb. 28, 1955 Robert S. Booth Jr. Surveyor

See Land Court Case  
No. 24449A

Approval Under Subdivision  
 Control Law Not Required  
 Date: 4-2-58  
 William J. Schmitt  
 Chairman of Planning Board