

PROPERTY LINE					
DIST.	BEAR.	N.	S.	E.	W.
114.00	N 30-10-20 E	99.56		57.90	
150.63	S 59-18-34 E		76.88	129.53	
45.87	S 16-03-37 E		44.08	12.69	
131.01	S 31-40-43 E		111.49	68.80	
99.55	S 44-53-00 W		69.51		71.27
283.20	N 44-05-30 W	203.40			197.05
		301.96	301.96	268.32	268.32

TRAVERSE LINE					
DIST.	BEAR.	N.	S.	E.	W.
12.00	N 34-16-00 E	9.92		6.76	
113.95	N 30-10-20 E	98.51		57.27	
154.76	S 60-34-46 E		76.02	134.80	
59.78	S 12-54-15 E		58.27	13.35	
113.42	S 31-31-24 E		96.68	59.30	
111.45	S 55-11-31 W		63.62		91.51
258.93	N 44-01-53 W	186.16			179.97
		294.59	294.59	271.48	271.48

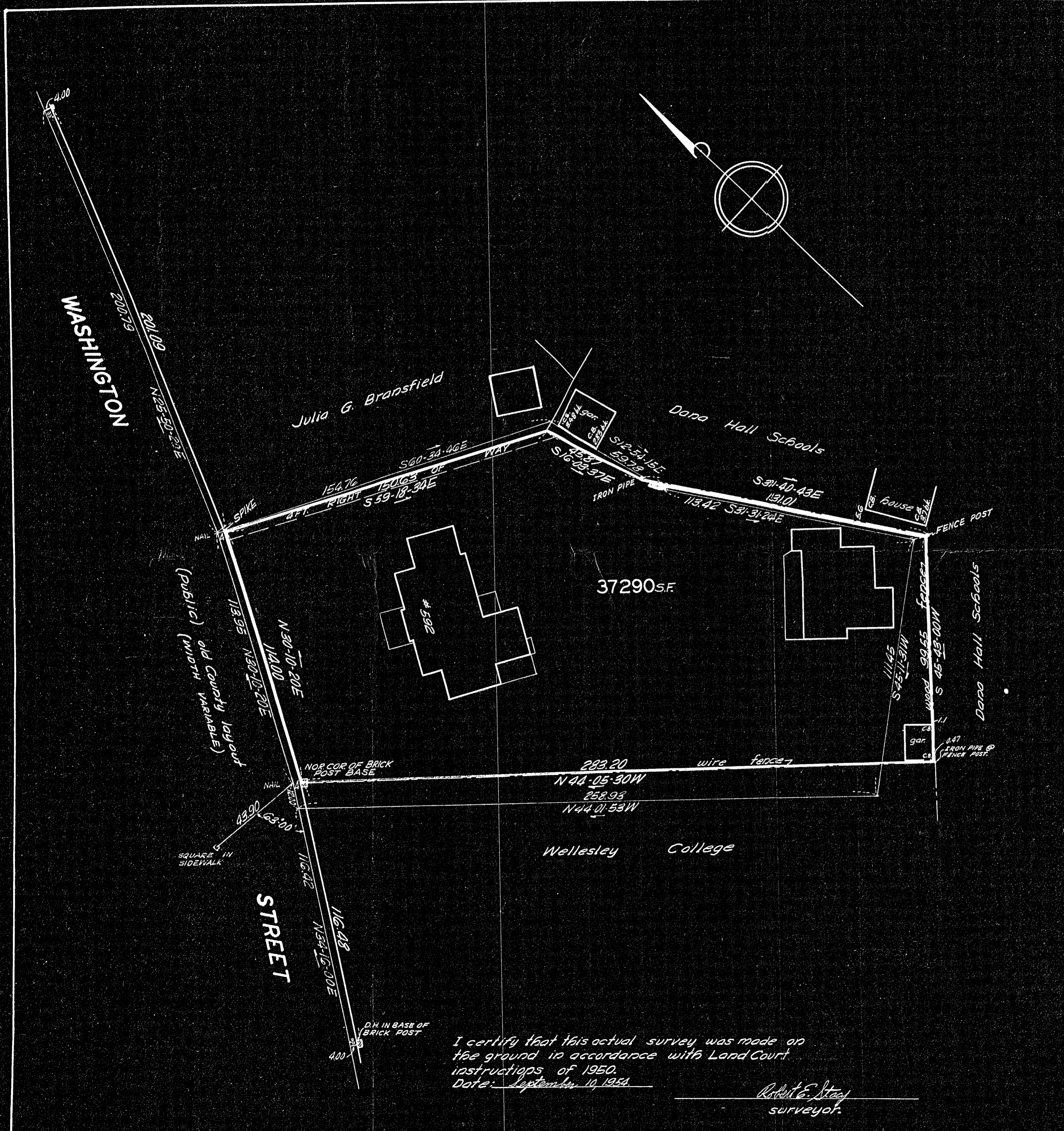

Approval under the subdivision control law not required.  
 WELLESLEY PLANNING BOARD.  
 By: *Richard Juliani*  
*John D. Rhyme*  
*Charles E. Johnston*  
*J. Placencia*

PLAN OF LAND  
 IN  
**WELLESLEY MASS.**  
 SCALE 1 IN. = 30 FT.  
 WILLIAM J. FORD JR.  
 302 WALNUT ST.  
 MASSACHUSETTS.  
 SEPT. 10, 1954.  
 CIVIL ENGR  
 NEWTONVILLE.

I certify that this actual survey was made on the ground in accordance with Land Court instructions of 1950.  
 Date: September 10, 1954.  
*Robert E. Tracy*  
 surveyor.

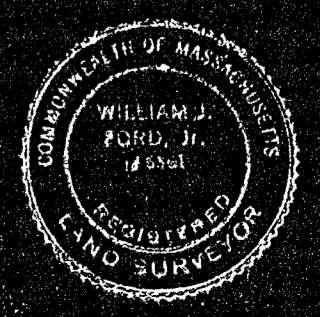

030-90-5-