

PLEASANT

ST

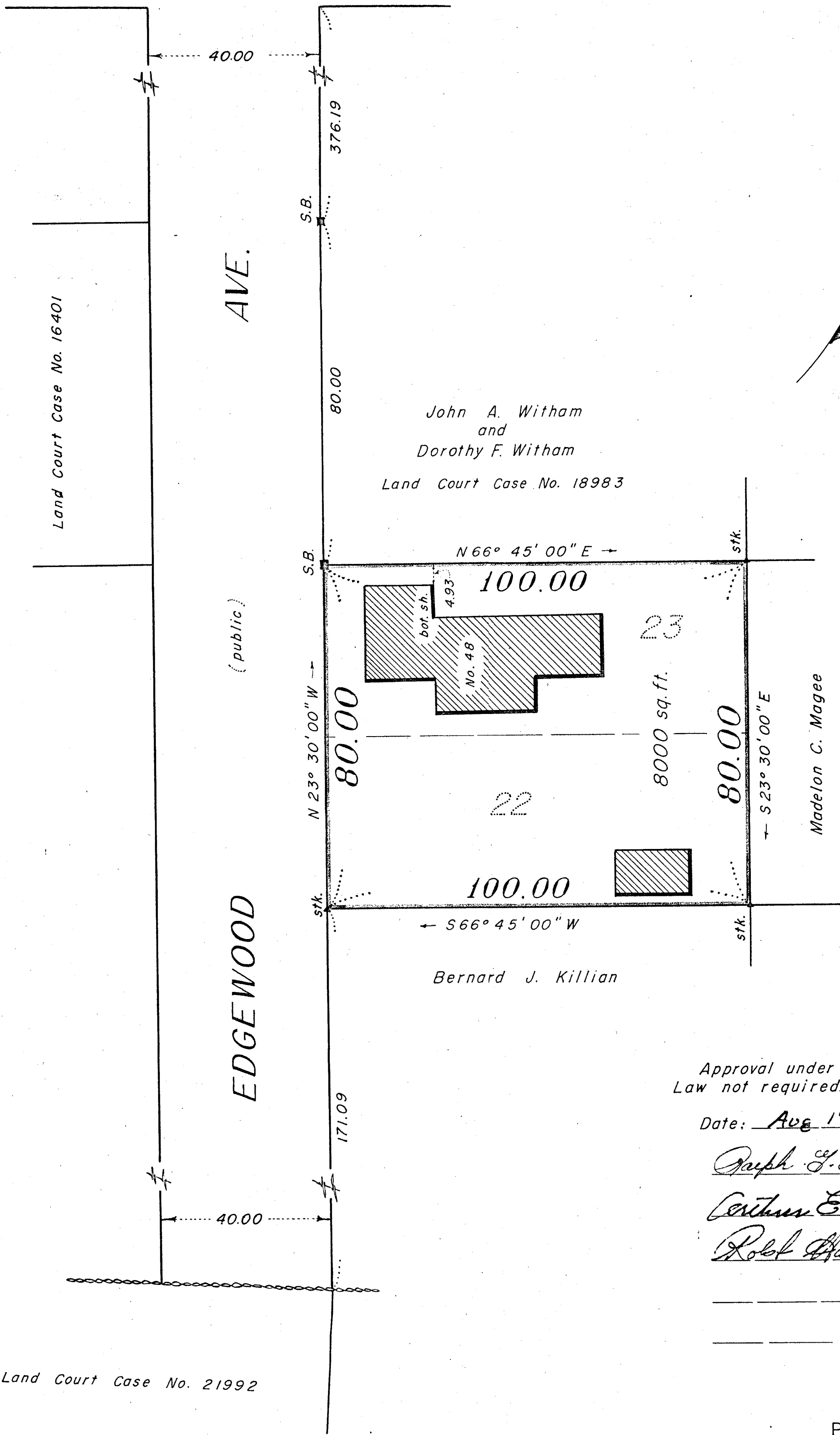

Land Court Case No. 16401

AVE.

(public)

EDGEWOOD

John A. Witham  
and  
Dorothy F. Witham  
Land Court Case No. 18983

N 66° 45' 00" E →

100.00

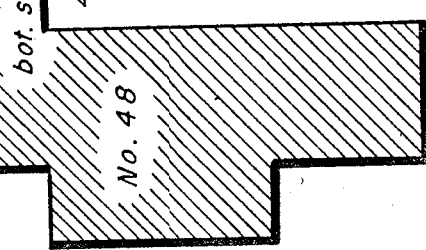

23

8000 sq. ft.

80.00

22

100.00

← S 66° 45' 00" W

Bernard J. Killian

80.00

← S 23° 30' 00" E

Madelon C. Magee

171.09

40.00

Land Court Case No. 21992

Approval under the Subdivision Control Law not required.

Date: Aug 19 1954

*Joseph J. Lavin* Chairman

*Arthur E. Oliver*

*Robt. Hahn*

Planning Board

Plan of Land  
in  
**STOUGHTON, MASS.**

Scale 20 feet to an inch.

June 30, 1954

Kenneth B. Oates, Eugene W. Sullivan  
Civil Engineers and Surveyors  
10 Morton St.  
Watertown, Mass.

I certify that this actual survey was made on  
the ground in accordance with the Land Court instructions  
of 1950 on April 24, 1954.

*Eugene W. Sullivan*  
Engineer