

FIELD TRAVERSE					
BEARING	DIST.	E.	W.	N.	S.
N54°-47'-40"W	189.08'		154.50	109.01	
N42°-52'-05"E	85.42'	58.11		62.61	
S74°-02'-10"E	118.17'	113.61			32.50
S07°-03'-35"W	140.16'		17.23		139.10
	532.83'	171.72	171.73	171.62	171.60

$E = \frac{1}{26,000}$

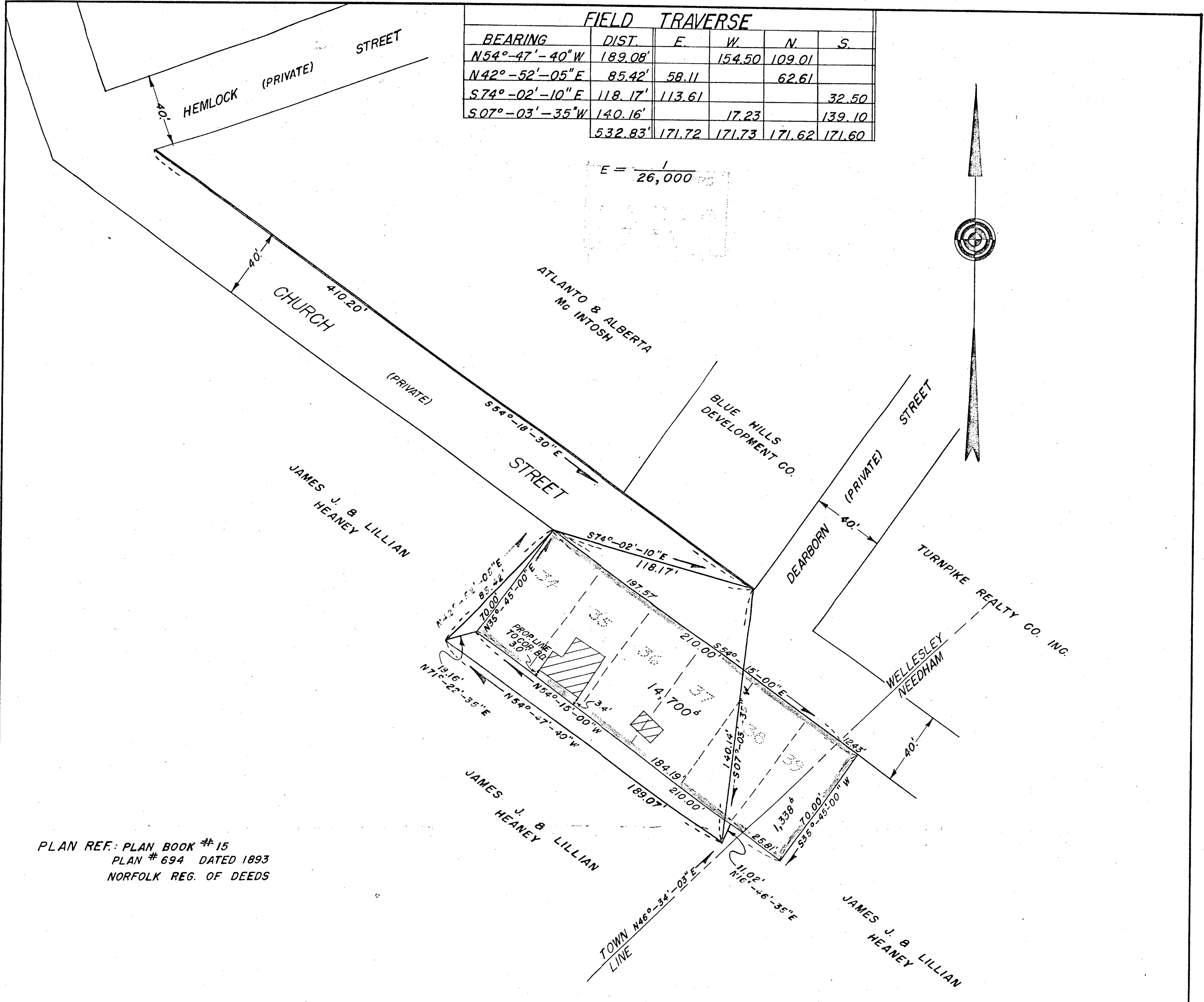
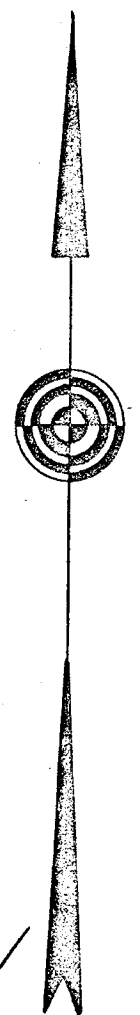

PLAN REF: PLAN BOOK #15
 PLAN # 694 DATED 1893
 NORFOLK REG. OF DEEDS

PLAN OF LAND IN WELLESLEY & NEEDHAM, MASS.

OWNED BY: JAMES & LILLIAN HEANEY

SCALE: 1" = 40.0' DEC. 17, 1953

SURVEY BY: MAC CARTHY ENGINEERING SERVICE INC. NATICK, MASS.

APPROVAL UNDER THE SUB-DIVISION CONTROL LAW NOT REQUIRED

TOWN OF WELLESLEY PLANNING BOARD
 Felix Juliani
 Charles G. Robertson
 Eugene H. Boehme

TOWN OF NEEDHAM PLANNING BOARD.
 Robert L. Woodbury
 Stephen Chapman
 George M. Wile

NOTE:
 I CERTIFY THAT THIS ACTUAL SURVEY WAS MADE ON THE GROUND IN ACCORDANCE WITH THE LAND COURT INSTRUCTIONS OF 1950 BETWEEN 12-11-52 & 4-11-53.

12/17/53 DATE: Joseph W. Moore
 20 WASHINGTON ST. NATICK, MASS.

DATE: Jan. 26, 1954