

24454

PLAN OF LAND RANDOLPH, MASS..

SCALE 1"=40' JUNE 22, 1953

L.W. DeCelle & Sons - SURVEYORS
QUINCY - MASS.

OWNER OF PROPERTY: CATHERINE O'CONNOR
MILL STREET
RANDOLPH, MASS.

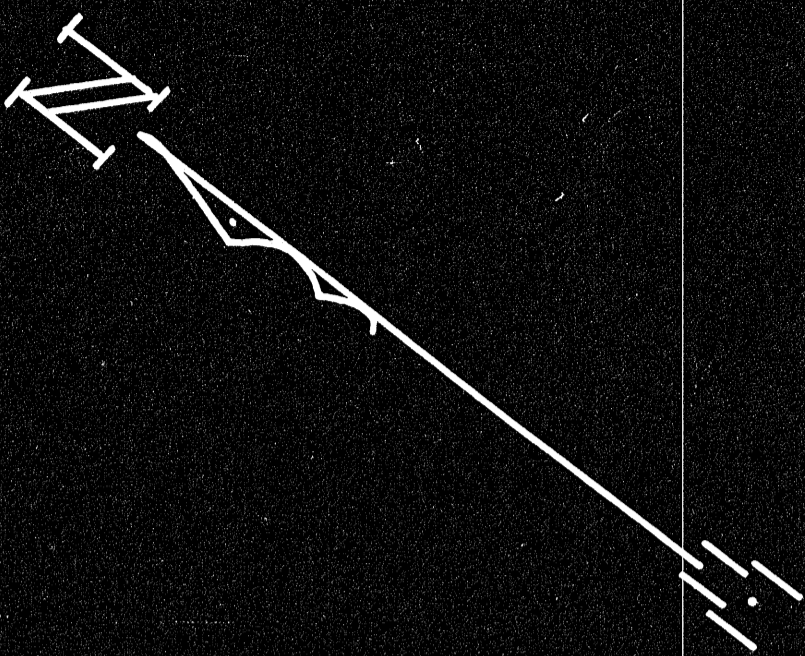

I certify that this actual survey was made
on the ground in accordance with Land Court
Instructions of 1950 on June 12 & June 23, 1953.
Lawrence W. DeCelle C.E. June 23, 1953.

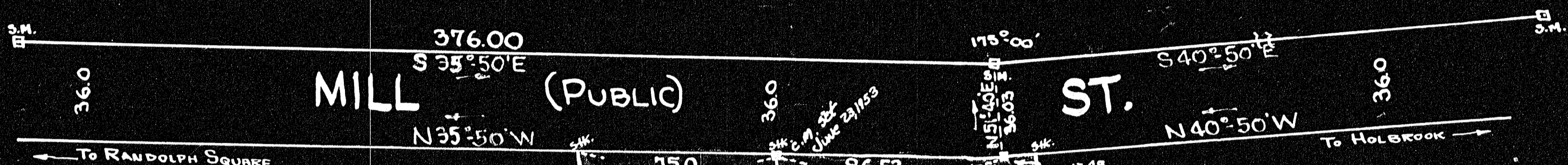

MARY A. CLARK
HAROLD A. WILSON

CATHERINE O'CONNOR

JEREMIAH BLACQUIERE
MARGARET M. BLACQUIERE

"A"
33,587
Sq. Ft.

"B"
43,097
Sq. Ft.

STA.	DIST.	BEARING	N	S	E	W
1	75.00	N35°50'W	60.804			43.907
2	453.51	S47°49'36"W		304.475		336.104
3	75.00	S44°33'E		53.463	52.599	
4	442.15	N47°46'30"E	297.144		327.417	
			357.948	357.938	380.016	380.011
1	442.15	N47°46'30"E	297.144		327.417	
2	86.52	S35°50'E		70.143	50.651	
3	12.48	S40°50'E		9.442	8.160	
4	428.23	S47°42'50"W		288.127		316.802
5	99.00	N44°33'W	70.571			69.431
			367.715	367.712	386.228	386.233

453.51
S47°49'36"W

442.15
N47°46'30"E

428.23
S47°42'50"W

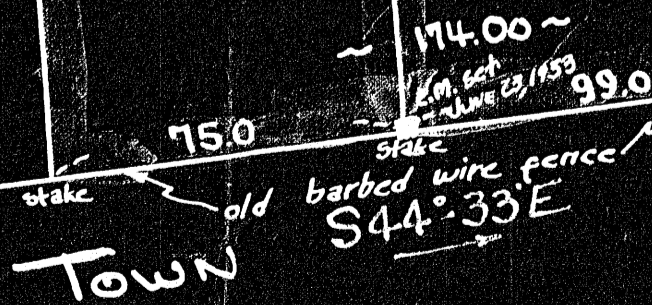

(Proposed)
PROSPECT AVE. II
(Private Way)

RANDOLPH

DEGREE PLAN
Order _____
Number of papers _____
Number of copies _____
Date _____
By _____
Approved by _____

MAY BE
FILED
7/21/53
Date _____
By _____

24454

24454A