

FIELD TRAVERSE				
BEARING	DIST.	N.	S.	E. W.
N 29°-00'-00" E	125.20'	109.50		60.70
N 73°-22'-00" E	115.93'	33.18		111.08
S 42°-40'-15" E	256.02'		188.24	173.53
S 29°-12'-15" W	125.66'		109.69	61.31
N 61°-28'-15" W	164.53'	78.58		144.55
N 61°-12'-45" W	159.08'	76.61		139.42
	946.42'	297.87	297.93	345.31 345.28

PROPERTY TRAVERSE				
BEARING	DIST.	N.	S.	E. W.
N 61°-18'-51" W	324.75'	155.88		284.89
N 29°-00'-00" E	150.00'	131.19		72.72
S 59°-51'-38" E	133.86'		67.21	115.76
S 62°09'-08" E	168.95'		78.92	149.38
S 18°-57'-30" W	123.91'		117.19	40.26
S 28°-09'-02" W	26.95'		23.76	12.71
	928.42'	287.07	287.08	337.86 337.86

1948
23461

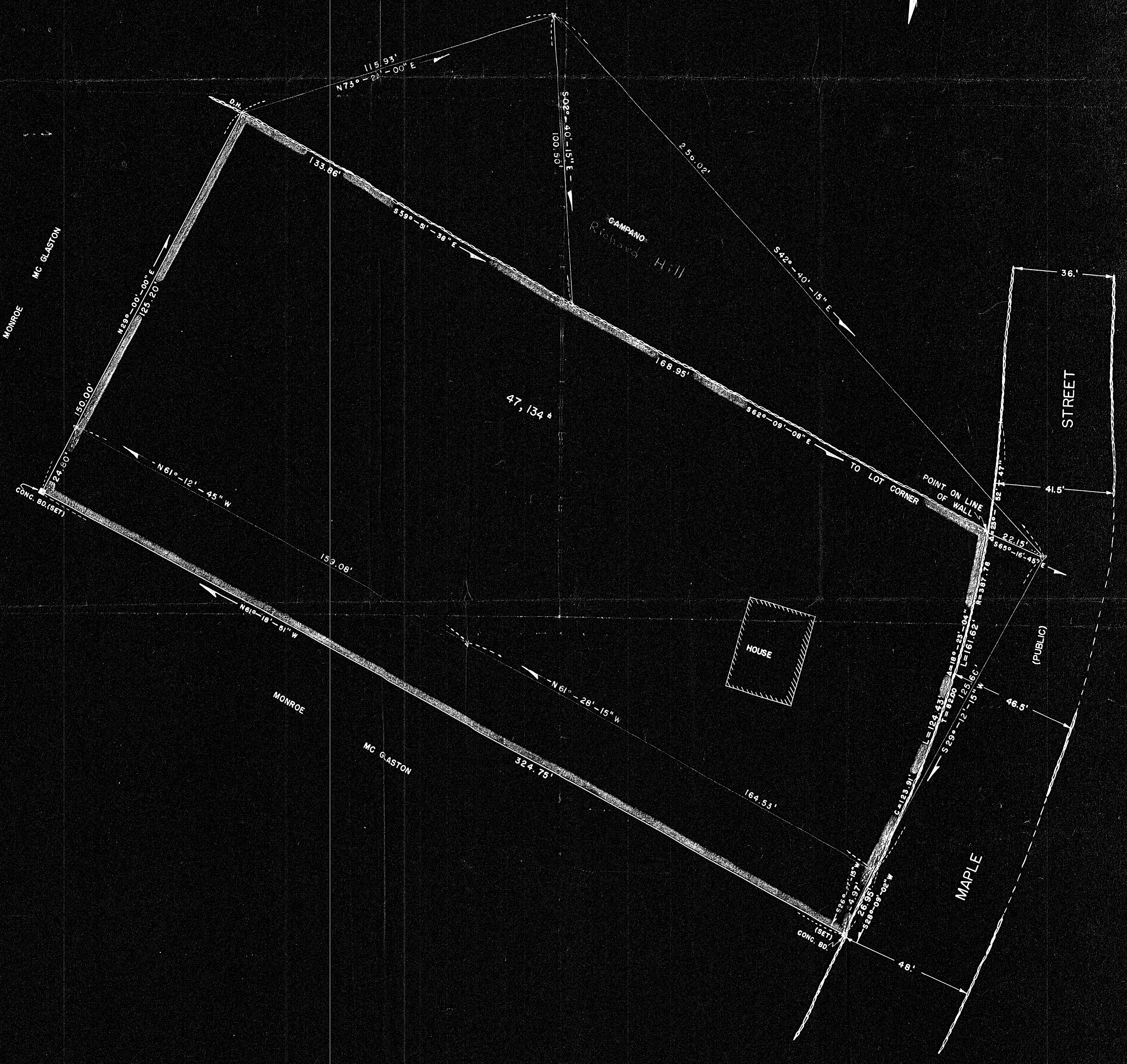
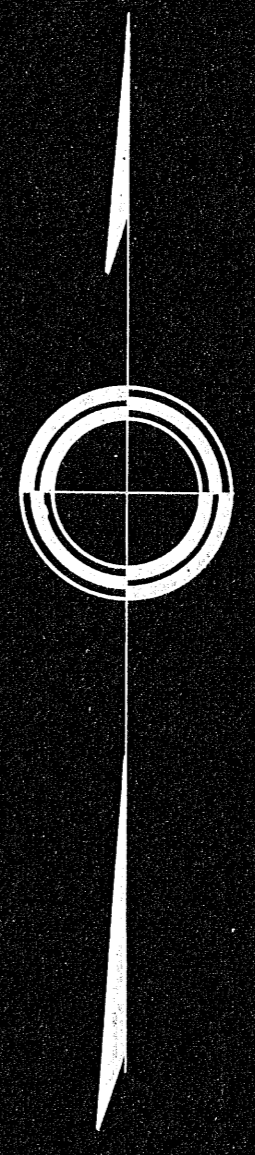

PLAN OF LAND IN BELLINGHAM, MASS.

OWNED BY: DOWELL H. & DOROTHY M. MC GLASTON

SCALE: 1" = 20' JANUARY 9, 1952

SURVEY BY: MAC CARTHY ENGINEERING SERVICE INC. NATICK, MASS.

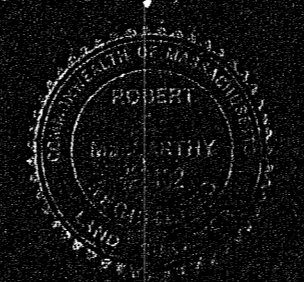

MAY BE FILED
2-27-52
By L.J.S.

NOTE: I CERTIFY THAT THIS ACTUAL SURVEY WAS MADE ON THE GROUND IN ACCORDANCE WITH THE LAND COURT INSTRUCTIONS OF 1950 ON 1-4-52. DATE: 1-9-52

L. J. Sullivan
SURVEYOR.
ROOM 18 - CLARK BUILDING
NATICK, MASS.

A691FC2

23461