

23435A

TRAVERSE

INT. ANGLE	BEARING	DISTANCE	N	S	E	W
90°00'30"	S 10°57'30" E	179.28		176.01	34.08	
160°20'00"	S 8°42'30" W	48.05		47.50		7.27
116°50'00"	S 71°52'30" W	61.07		19.00		58.04
106°20'00"	N 34°27'30" W	260.43	214.73			147.35
187°57'00"	N 42°24'30" W	171.75	126.81			115.83
83°03'30"	N 54°32'00" E	130.55	75.75			106.33
83°20'30"	S 28°48'30" E	118.73		104.03	57.21	
181°45'00"	S 30°23'30" E	100.15		86.24	50.92	
250°23'30"	N 79°03'00" E	81.45	15.47		79.97	
126°00'00"		1151.46	432.76	432.78	328.51	328.49
				432.76	328.49	
				.02	.02	

PROPERTY LINE TRAVERSE

INT. ANGLE	BEARING	DISTANCE	N	S	E	W
90°00'30"	S 10°57'30" E	179.28		176.01	34.08	
160°20'00"	S 8°42'30" W	48.05		47.50		7.27
116°50'00"	S 71°52'30" W	61.07		19.00		58.04
109°29'30"	N 37°37'00" W	431.18	341.54			263.18
87°51'00"	N 54°32'00" E	130.55	75.75			106.33
83°20'30"	S 28°48'30" E	118.73		104.03	57.21	
190°42'55"	S 39°31'25" E	107.42		82.86	68.36	
241°25'35"	N 79°03'00" E	63.68	12.10		62.52	
1080°00'00"		1139.96	429.39	429.40	328.50	328.44
				429.39	328.44	
				.01	.01	

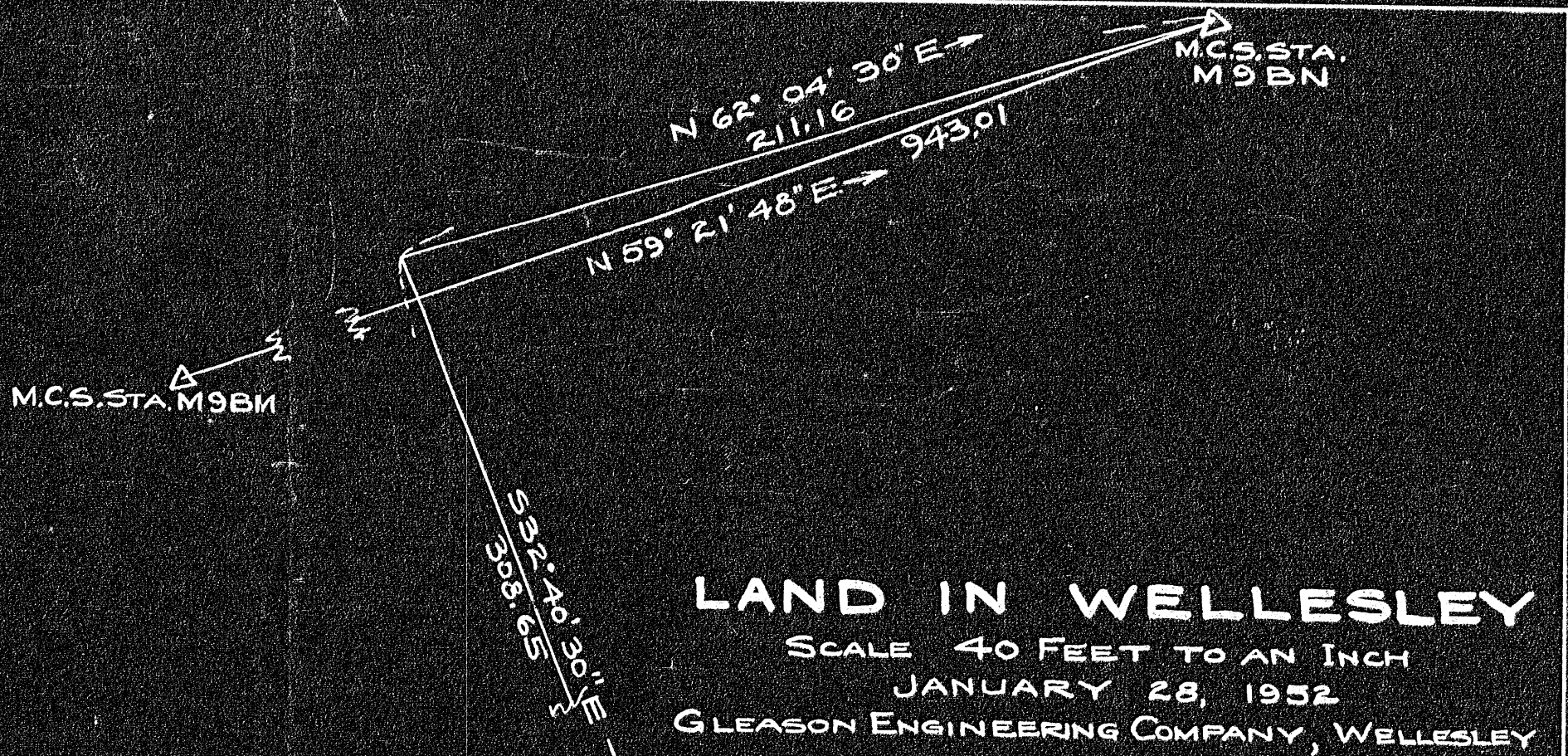

LAND IN WELLESLEY

SCALE 40 FEET TO AN INCH
 JANUARY 28, 1952
 GLEASON ENGINEERING COMPANY, WELLESLEY

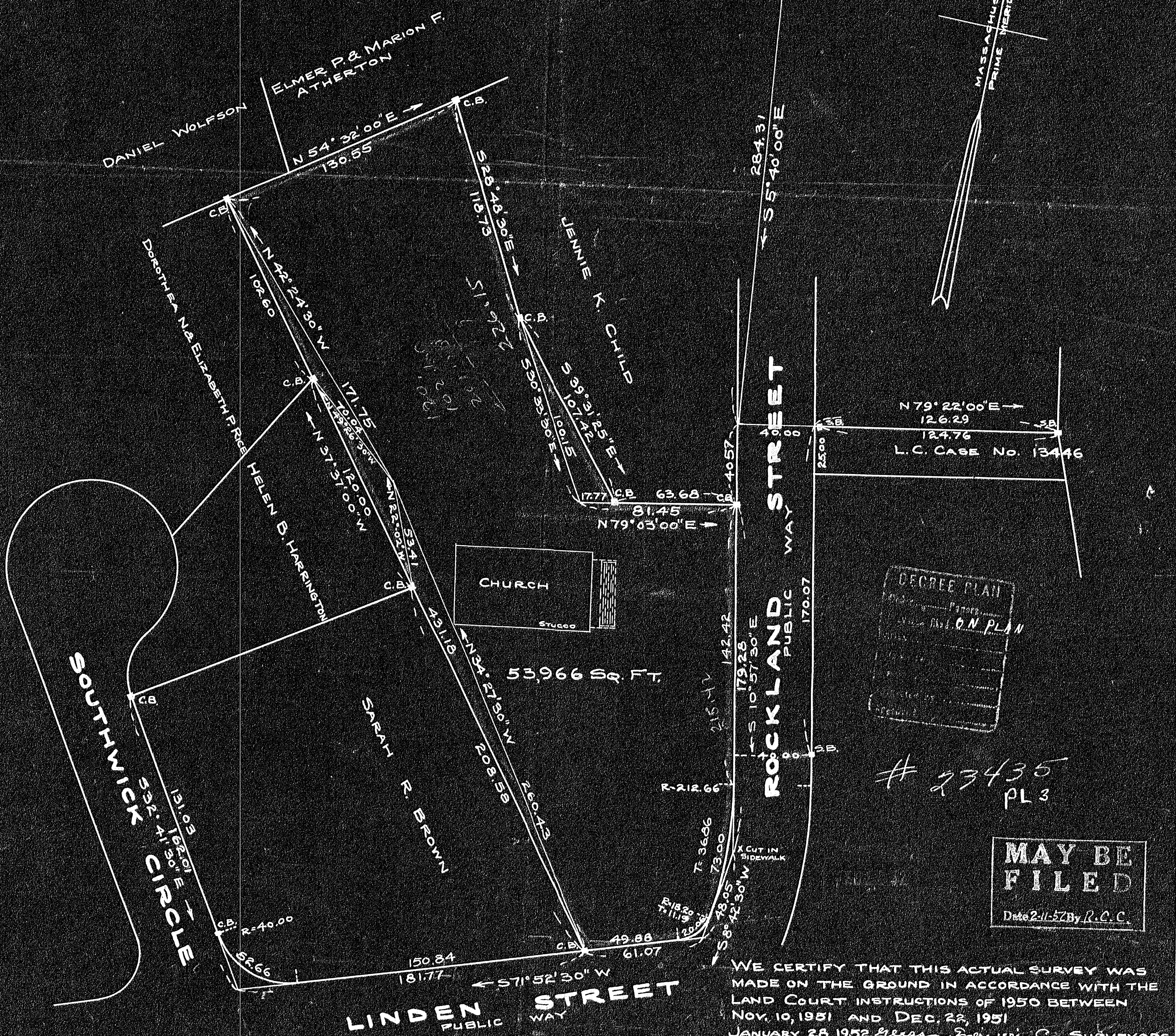

DEED PLAN
 L.C. CASE No. 13446

23435
 PL 3

MAY BE FILED
 Date 2-11-52 By P.C.C.

WE CERTIFY THAT THIS ACTUAL SURVEY WAS MADE ON THE GROUND IN ACCORDANCE WITH THE LAND COURT INSTRUCTIONS OF 1950 BETWEEN NOV. 10, 1951 AND DEC. 22, 1951 JANUARY 28, 1952 Gleason Engineering Co., SURVEYORS

23435A