

Old County Layout of 1890. This bound was checked and found to be in very poor condition. Line as adopted is probably the best that can be held.

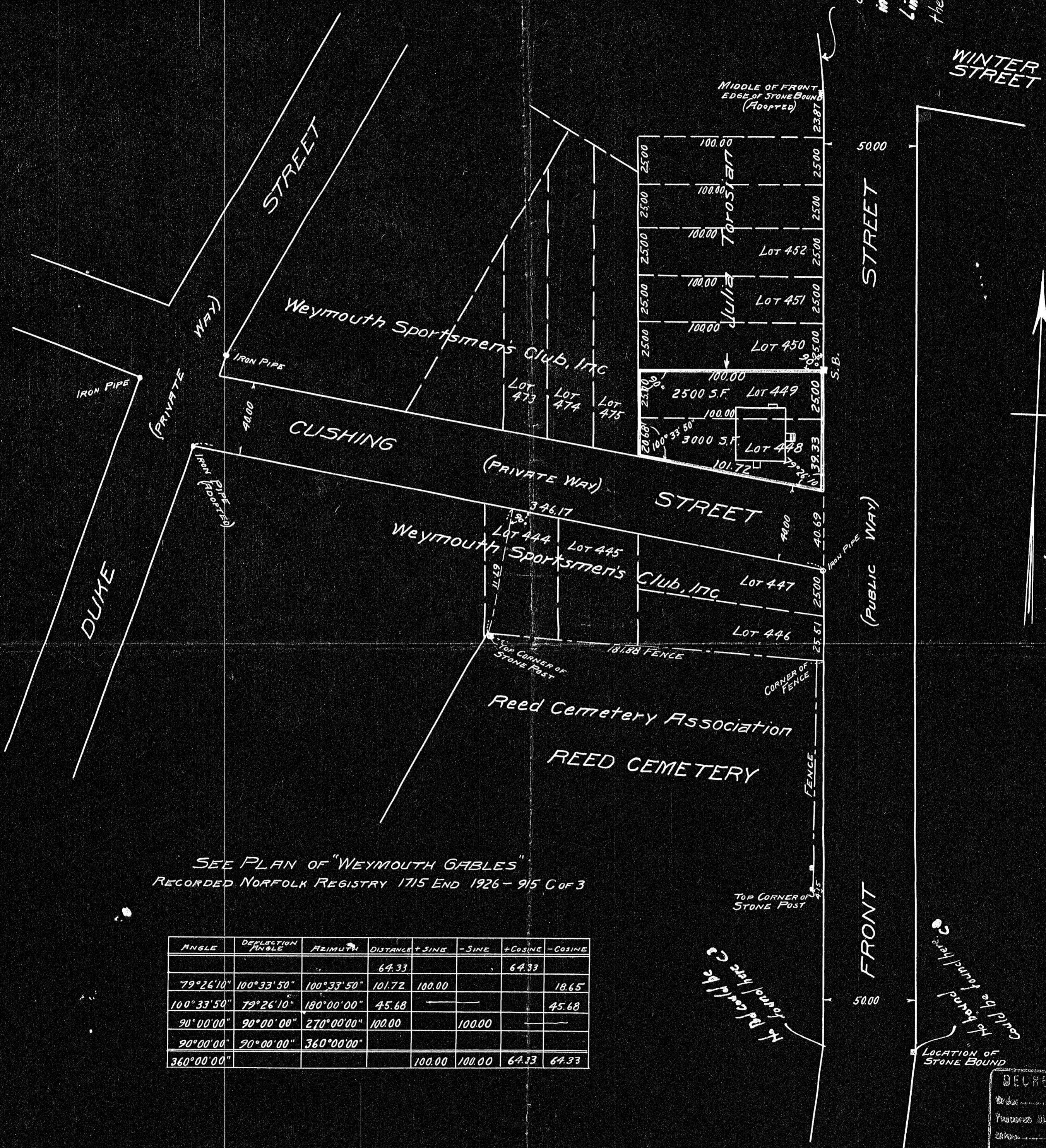

SEE PLAN OF "WEYMOUTH GABLES" RECORDED NORFOLK REGISTRY 1715 END 1926 - 915 C OF 3

ANGLE	DEFLECTION ANGLE	AZIMUTH	DISTANCE	+SINE	-SINE	+COSINE	-COSINE
			64.33			64.33	
79°26'10"	100°33'50"	100°33'50"	101.72	100.00			18.65
100°33'50"	79°26'10"	180°00'00"	45.68				45.68
90°00'00"	90°00'00"	270°00'00"	100.00		100.00		
90°00'00"	90°00'00"	360°00'00"					
360°00'00"			100.00	100.00		64.33	64.33

PLAN OF LAND IN WEYMOUTH, MASS.

SCALE: 1" = 40'

JUNE 28, 1951

RUSSELL H. WHITING, REGISTERED LAND SURVEYOR
NORTH WEYMOUTH, MASS.

DECEED PLAN
ON PLAN

23098
PL 33

Addition in orange as per print filed July 27, 1951, C.D.H.

I CERTIFY THAT THIS ACTUAL SURVEY WAS MADE ON THE GROUND IN JUNE 1951 IN ACCORDANCE WITH THE LAND COURT INSTRUCTIONS OF 1950

DATE: June 28, 1951

Russell H. Whiting, SURVEYOR