

PLAN OF LAND IN
SHARON, NORFOLK COUNTY, MASS.

MAY 16, 1950 SCALE: 1" = 80'

I CERTIFY THAT THIS SURVEY WAS MADE
 IN ACCORDANCE WITH LAND COURT INSTRUCTIONS
Fredrick T. Webb
 REGISTERED LAND SURVEYOR

THE SCHUYLER CLAPP COMPANY
 Civil Engineers & Surveyors
 Braintree, Mass.

DECEMBER PLAN
 Proposed by *N.O.*
 Proposed Date *N.O.*
 Address
 Taken by
 Drawn by
 Checked by
 Proposed by
 Approved

MAY BE
 FILED
 5-19-50
 By *L.T.S.*

Note: Additions in orange per letter filed in Eng. files 5/24/50
 R.B.V. J.N. 5022 RCA

22344A

Refer to LAND COURT plan No 21,403A

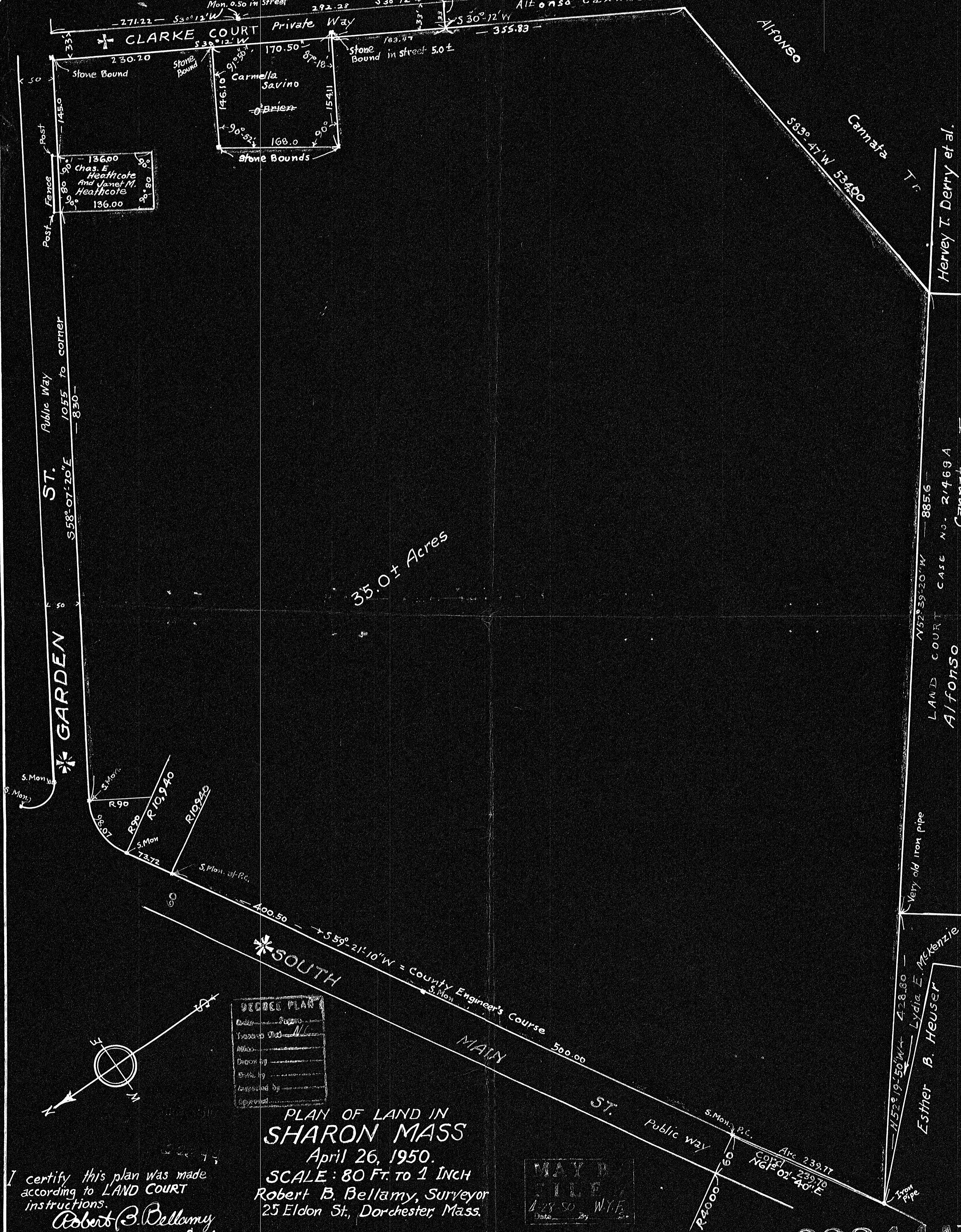

PLAN OF LAND IN
SHARON MASS
 April 26, 1950.
 SCALE: 80 Ft. to 1 INCH
 Robert B. Bellamy, Surveyor
 25 Eldon St., Dorchester, Mass.

I certify this plan was made according to LAND COURT instructions.
 Robert B. Bellamy
 Surveyor.

Hervey T. Derry et al.

LAND COURT CASE NO. 21469A
Alfonso Cannata Tr.

Very old iron pipe

Esther B. Heuser
Lydia E. McKenzie

22344A