

Edward Mayhofer

S 81-54-35 E
301.98

S 60-40-00 E
R=394.76
559-12-57 E
S.B.
10.00
50.00
S.B.

Edward Mayhofer

N 20-22-25 E
118.91

55,412 SQ. FT.

iron pin

Samuel & Eva Reisman
Land Court Case No. 21683

N 20-11-00 E
139.97

hen house

shed

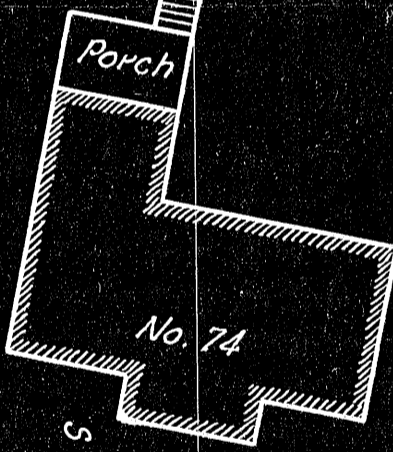

shed

R=394.76
Δ=52-01-57
S 56-48-02 W
ch=346.31
358.49
total arc=368.49

R=2800.00
Δ=2-02-01
S 83-50-00 W
ch=99.36

99.38

S 71-11-00 E

T=198.90

spk.

MOUNTAIN ST.

(PUBLIC WAY)

EAST

242.30

S.B.

50.00

S.B.

MAY BE
FILED

Subject to filing of Deed

PLAN OF LAND
SHARON, MASS.

SCALE - 1" = 20'

FEB. 11, 1950.

H. M. FLETCHER, SURVEYOR.

DEGREE PLAN	
Order	Page
Traverse filed	YES
Atlas	
Drawn by	
Sketch by	
Accepted by	
Approved	

I certify that this survey was made in accordance with Land Court instructions...

Feb 11, 1950.

H. M. Fletcher
95 Milton Ave.
Hyde Park

22284
Yarf. Co. PL 46

22284A