

22086

PLAN OF LAND IN (SOUTH) WEYMOUTH, MASS.

SCALE: 1" = 50'

JULY 22, 1929

RUSSELL H. WHITING, CIVIL ENGINEER
NORTH WEYMOUTH, MASS.

NOTE: ABUTTERS REVISED TO JANUARY 1949

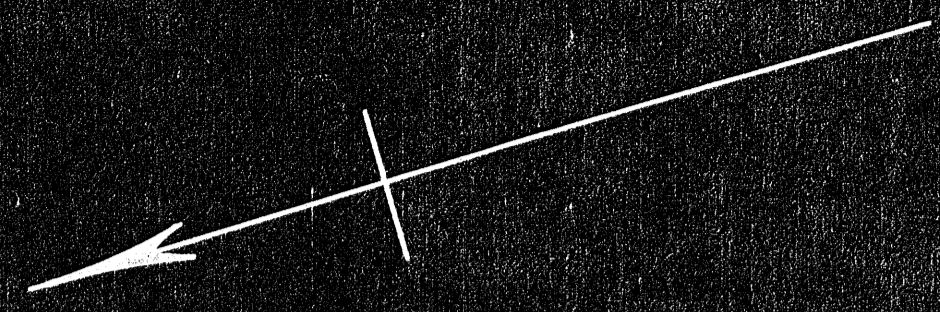

Fred H. Dunn
Helen G. Dunn
Joint Tenants

Mary Jordan Bready
Josephine MacDuff
Emily L. Carter
William R. Jordan
Alice McLaughlin
Katherine Mrs.
Ralph E. Jordan

See Norfolk Probate No. 10596
Alice
Amelia Loid

Beryl R. Thompson

ABOUT 360 ACRES

Alfred A. J. Thompson
Helen M. Thompson
Tenants by the Entirety

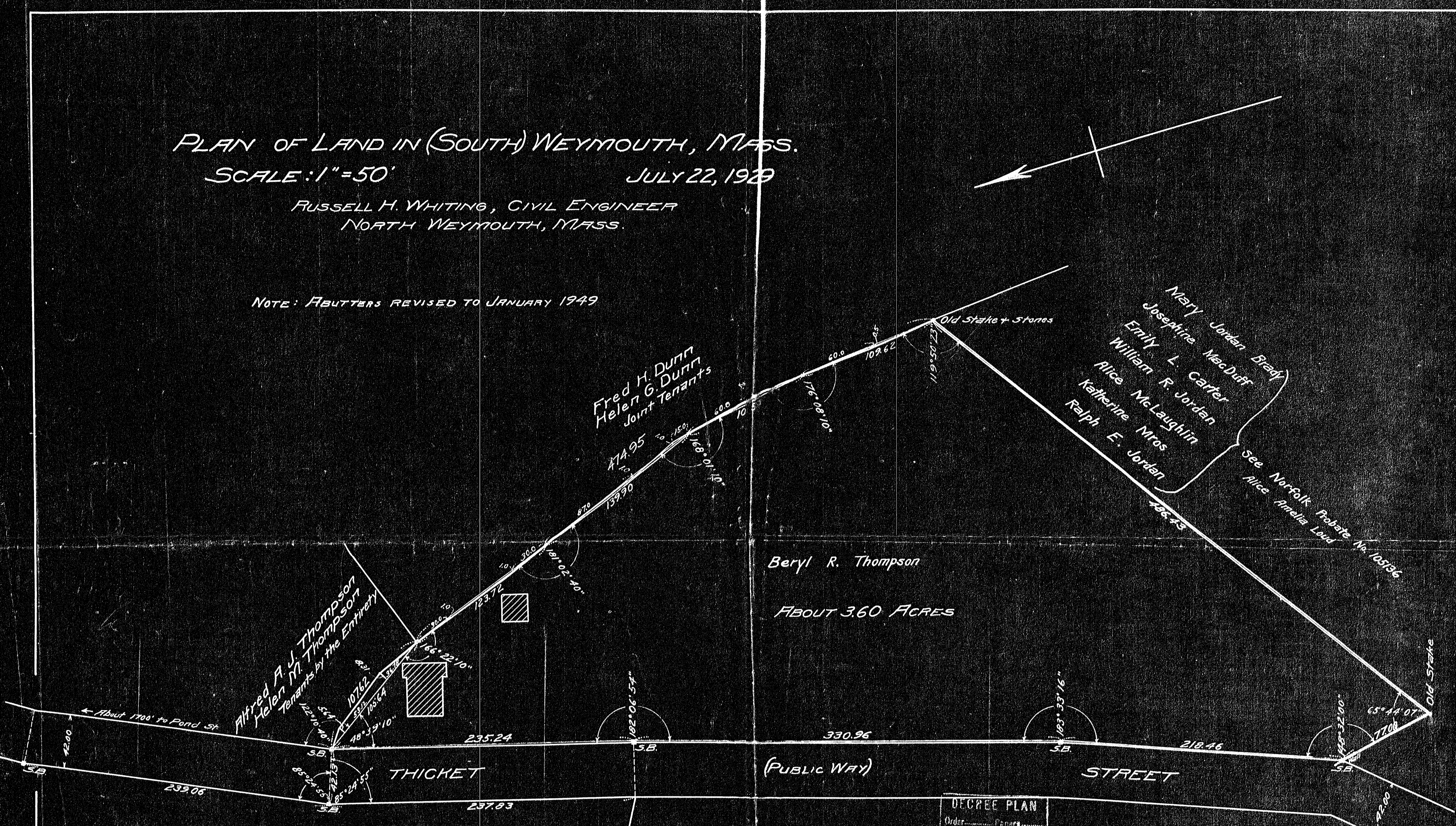

SEE LAND COURT PLAN No. 11223

DECREE PLAN

Order
Trove
Adm.
Drawn by
Walt by
Inspected by

I certify that this survey was made in accordance with
Land Court Instructions

DATE: July 22, 1929

Russell H. Whiting, SURVEYOR

NOV-9-49

22086 PL61

220861