

BROOK TRAVERSE

STATION	BEARING	DISTANCE
27-28	S-87-49-00-E	48.53'
28-29	S-65-23-00-E	134.30'
29-30	S-75-47-30-E	35.25'
30-31	S-68-27-00-E	120.95'
31-32	S-52-09-00-E	58.80'
32-33	S-74-39-30-E	51.85'
33-34	S-69-42-30-E	71.45'
34-35	S-84-12-30-E	37.50'
35-36	S-67-16-30-E	74.34'
36-37	N-65-48-00-E	124.70'
37-38	N-49-40-30-E	74.55'
38-39	N-49-40-30-E	100.41'
39-40	N-27-34-00-E	70.80'
40-41	N-29-29-30-E	70.80'
41-42	N-01-21-00-E	73.20'
42-43	N-57-10-30-E	74.80'
43-44	N-57-30-30-E	51.20'
44-45	N-37-02-30-E	30.65'
45-46	N-09-12-30-E	31.50'
46-47	N-59-21-00-E	78.47'

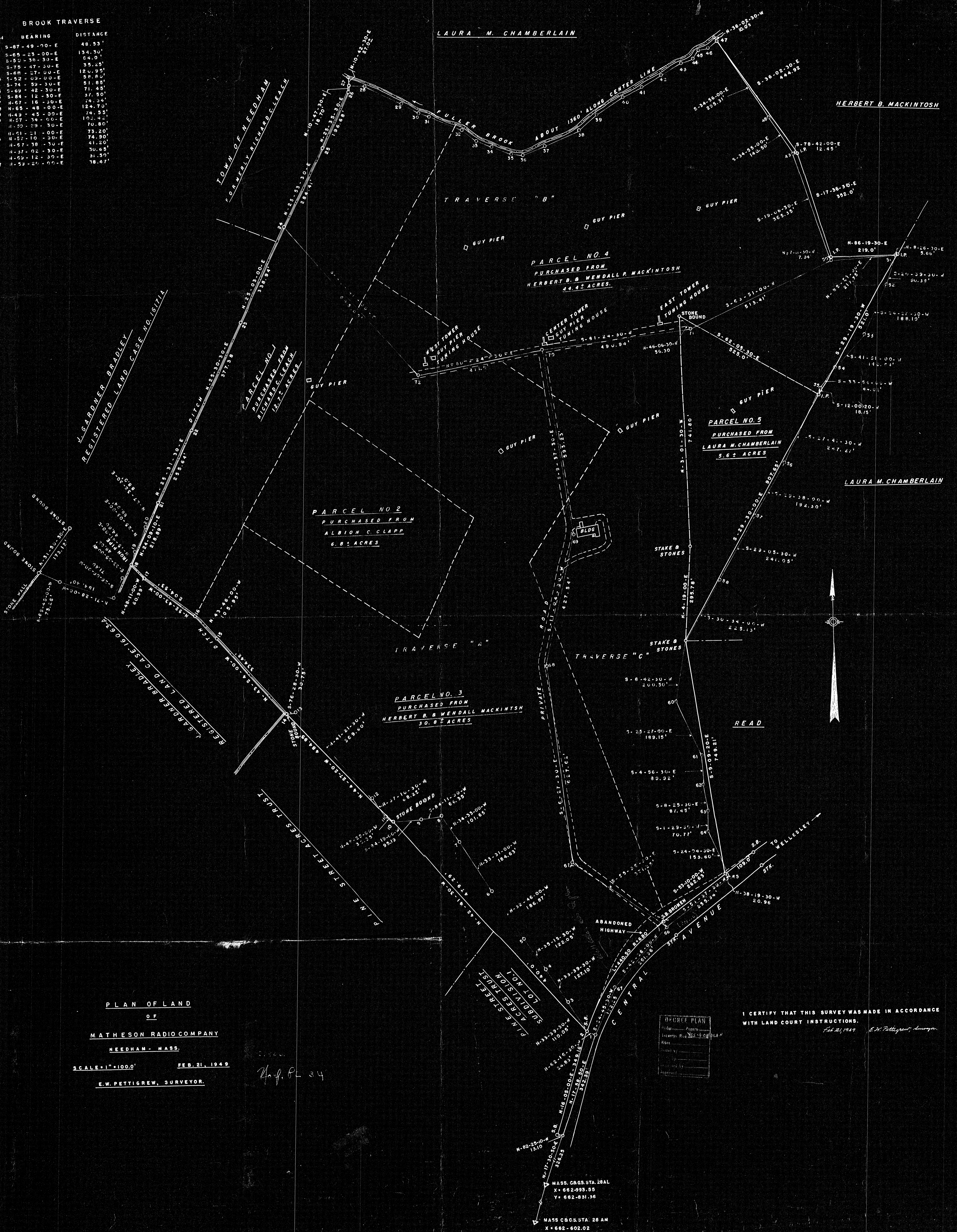

PLAN OF LAND
OF
MATHESON RADIO COMPANY
NEEDHAM - MASS.

SCALE = 1" = 1000' FEB. 21, 1949
E.W. PETTIGREW, SURVEYOR.

Handwritten: 74 p. 34

I CERTIFY THAT THIS SURVEY WAS MADE IN ACCORDANCE WITH LAND COURT INSTRUCTIONS.

Handwritten: Feb. 21, 1949 E.W. Pettigrew, Surveyor.

DATE	BY	REVISION

MASS. C&G.S. STA. 28AL
X = 662-993.55
Y = 662-831.56

MASS. C&G.S. STA. 28 AM
X = 662-602.02
Y = 661-391.62