

POND ST. TRVERSE

| STA. | MEASURED ANGLE | CORRECTED ANGLE | BEARINGS | DISTANCE | LATITUDE | CALCULATED DEPARTURE | BALANCED |
|------|----------------|-----------------|-------------|----------|----------|----------------------|----------|
| 1 | 116°57'17" | 116°57'10" | N33°41'00"E | 298.82 | 168.94 | 247.69 | 168.97 |
| 2 | 103°04'30" | 103°04'30" | N77°37'32"E | 313.37 | 200.05 | 216.80 | 200.04 |
| 3 | 93°17'23" | 93°17'20" | S15°40'10"E | 316.37 | 304.94 | 304.94 | 304.94 |
| 4 | 143°57'20" | 143°57'20" | S20°28'30"W | 272.31 | 534.45 | 200.19 | 534.45 |
| 5 | 137°44'15" | 137°44'10" | S61°34'20"W | 189.92 | 73.25 | 142.16 | 73.25 |
| 6 | 164°23'02" | 164°23'00" | S75°22'30"W | 148.90 | 72.31 | 116.32 | 72.31 |
| 7 | 104°11'50" | 104°11'50" | N27°49'30"E | 233.24 | 206.10 | 108.78 | 206.11 |
| 8 | 152°31'23" | 152°31'20" | N7°20'50"W | 419.75 | 515.40 | 66.47 | 515.51 |
| 9 | 108°00'20" | 108°00'00" | | 1099.37 | 1099.37 | 1244.91 | 1244.91 |

POND ST. SUB-TRVERSE

| STA. | MEASURED ANGLE | CORRECTED ANGLE | BEARINGS | DISTANCE | LATITUDE | CALCULATED DEPARTURE | BALANCED |
|------|----------------|-----------------|-------------|----------|----------|----------------------|----------|
| 1 | 110°08'49" | 110°08'00" | N55°42'00"E | 152.75 | 86.06 | 126.19 | 86.09 |
| 2 | 159°04'30" | 159°04'30" | N77°37'30"E | 385.04 | 76.09 | 346.79 | 76.10 |
| 11 | 93°00'00" | 93°00'00" | S16°12'30"E | 170.19 | 163.37 | 47.49 | 163.36 |
| 12 | 246°33'20" | 246°33'10" | N77°24'30"E | 109.91 | 23.97 | 101.33 | 23.97 |
| 13 | 90°00'00" | 90°00'00" | S12°35'40"E | 100.00 | 97.29 | 21.80 | 97.29 |
| 14 | 90°00'00" | 90°00'00" | S77°24'20"W | 612.00 | 133.45 | 592.27 | 133.44 |
| 15 | 97°32'40" | 97°32'20" | N14°09'00"E | 214.71 | 208.20 | 37.49 | 208.22 |
| 16 | 89°53'28" | 89°53'20" | | 394.41 | 679.60 | 679.76 | 679.76 |

WEST TRVERSE

| STA. | MEASURED ANGLE | CORRECTED ANGLE | BEARINGS | DISTANCE | LATITUDE | CALCULATED DEPARTURE | BALANCED |
|------|----------------|-----------------|-------------|----------|----------|----------------------|----------|
| 20 | 60°42'55" | 60°42'55" | S77°26'15"W | 609.13 | 132.40 | 594.55 | 132.49 |
| 21 | 90°18'49" | 90°18'40" | N12°47'25"W | 715.08 | 697.34 | 158.31 | 697.36 |
| 22 | 172°19'30" | 172°19'30" | N12°08'55"W | 211.25 | 286.48 | 44.35 | 286.59 |
| 23 | 20°37'30" | 20°37'30" | N77°15'35"E | 589.38 | 220.98 | 574.92 | 220.98 |
| 24 | 91°06'25" | 91°06'25" | S13°50'59"E | 928.44 | 901.46 | 222.21 | 901.44 |
| 25 | 340°00'03" | 340°00'00" | | 1033.90 | 1033.93 | 797.08 | 1033.93 |

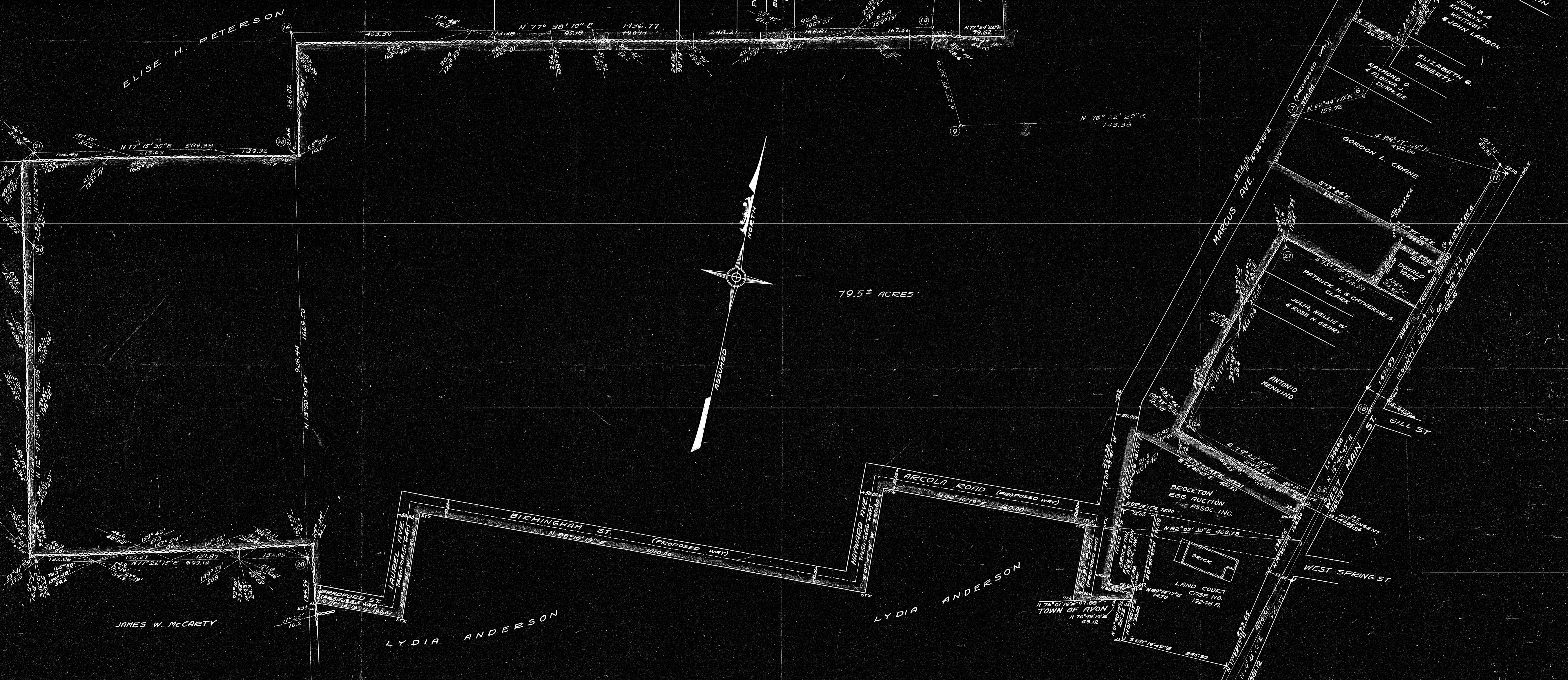

MAIN TRVERSE

| STA. | MEASURED ANGLE | CORRECTED ANGLE | BEARINGS | DISTANCE | LATITUDE | CALCULATED DEPARTURE | BALANCED |
|------|----------------|-----------------|-------------|----------|----------|----------------------|----------|
| 16 | 88°30'39" | 88°31'00" | N75°38'40"E | 443.77 | 307.24 | 140.34 | 307.64 |
| 10 | 110°27'33" | 105°27'40" | S27°49'30"E | 238.04 | 206.10 | 108.78 | 206.10 |
| 9 | 255°40'10" | 255°40'10" | N76°22'20"E | 748.38 | 176.33 | 727.31 | 176.33 |
| 7 | 163°30'45" | 163°30'30" | S60°37'30"E | 492.44 | 31.84 | 491.63 | 31.84 |
| 17 | 76°02'52" | 76°02'20" | S17°40'10"W | 620.34 | 591.07 | 180.29 | 591.06 |
| 18 | 183°19'03" | 183°19'00" | S14°21'10"W | 900.49 | 872.38 | 223.22 | 872.36 |
| 19 | 104°27'13" | 104°27'10" | S61°00'00"W | 521.00 | 221.90 | 221.89 | 221.89 |
| 20 | 92°30'00" | 92°30'00" | S30°21'30"W | 1171.57 | 1158.34 | 196.33 | 1158.33 |
| 21 | 99°58'25" | 99°58'30" | N19°37'10"W | 212.68 | 200.52 | 71.46 | 200.52 |
| 22 | 241°02'23" | 241°02'20" | N00°39'30"W | 702.86 | 114.00 | 693.54 | 114.00 |
| 23 | 113°11'17" | 113°11'20" | N13°40'20"W | 1649.80 | 1420.98 | 398.57 | 1421.02 |
| 24 | 60°59'42" | 60°59'40" | | 2410.56 | 2419.64 | 1731.17 | 2419.64 |

EAST TRVERSE

| STA. | MEASURED ANGLE | CORRECTED ANGLE | BEARINGS | DISTANCE | LATITUDE | CALCULATED DEPARTURE | BALANCED |
|------|----------------|-----------------|-------------|----------|----------|----------------------|----------|
| 24 | 87°01'40" | 87°01'40" | S17°50'10"W | 251.23 | 230.30 | 76.25 | 230.38 |
| 18 | 183°19'03" | 183°19'00" | S14°21'10"W | 221.58 | 214.76 | 54.98 | 214.76 |
| 25 | 31°44'20" | 31°44'00" | N12°25'50"W | 348.93 | 100.00 | 335.03 | 100.00 |
| 26 | 90°20'03" | 90°20'00" | N16°17'10"E | 461.04 | 442.24 | 129.29 | 442.23 |
| 27 | 91°35'20" | 91°35'20" | S75°10'10"E | 348.39 | 68.39 | 336.09 | 68.39 |
| 28 | 340°00'06" | 340°00'00" | | 542.54 | 542.53 | 466.28 | 542.53 |

PLAN OF LAND IN AVON, MASSACHUSETTS

SCALE 1"=80' JAN. 9, 1948

GARNEY & McLAIN
 SURVEYORS & ENGINEERS
 SUCCESSORS TO A. E. TRUFRANT
 63 MAIN ST., BROCKTON

I CERTIFY THAT THIS SURVEY WAS MADE IN ACCORDANCE WITH LAND COURT INSTRUCTIONS DATE Jan. 9, 1948.
 Changes made: May 12, 1948.
 E. W. Garney
 SURVEYOR



| STA. | MEASURED ANGLE | CORRECTED ANGLE | BEARING | DISTANCE | LATITUDE (CALCULATED) | | DEPARTURE | | BALANCED | |
|------------|----------------|-----------------|-------------|----------|-----------------------|---------|-----------|---------|----------|---------|
| | | | | | N | S | E | W | LAT. | DEPT. |
| 1 | 116°57'17" | 116°57'10" | N35°42'00"E | 299.82 | 168.96 | | 247.68 | | 168.91 | 247.69 |
| 3 | 158°04'30" | 158°04'30" | N77°37'30"E | 933.37 | 200.03 | | 911.68 | | 200.04 | 911.68 |
| 4 | 93°17'43" | 93°17'40" | S15°40'10"E | 316.73 | | 304.96 | 85.54 | | 304.94 | 85.54 |
| 5 | 143°51'20" | 143°51'20" | S20°28'30"W | 372.31 | | 536.15 | | 200.19 | 536.12 | 200.19 |
| 6 | 137°44'15" | 137°44'10" | S62°44'20"W | 159.92 | | 73.25 | | 142.16 | 73.25 | 142.16 |
| 7 | 166°22'02" | 166°22'00" | S76°22'20"W | 748.38 | | 176.33 | | 727.31 | 176.32 | 727.31 |
| 9 | 104°11'50" | 104°11'50" | N27°49'30"W | 233.04 | 206.10 | | 108.78 | | 206.11 | 108.77 |
| 10 | 159°31'23" | 159°31'20" | N7°20'50"W | 519.75 | 519.48 | | 66.47 | | 519.51 | 66.47 |
| 1080-00-20 | 1080-00-00 | | N7°20'50"W | | 1090.37 | 1090.69 | 1244.90 | 1244.91 | 2181.26 | 2489.80 |

| STA. | MEASURED ANGLE | CORRECTED ANGLE | BEARING | DISTANCE | LATITUDE (CALCULATED) | | DEPARTURE | | BALANCED | |
|-----------|----------------|-----------------|-------------|----------|-----------------------|--------|-----------|--------|----------|---------|
| | | | | | N | S | E | W | LAT. | DEPT. |
| 2 | 110°08'48" | 110°09'00" | N55°42'00"E | 152.75 | 86.06 | | 126.19 | | 86.09 | 126.21 |
| 3 | 158°04'30" | 158°04'30" | N77°37'30"E | 355.04 | 76.09 | | 346.19 | | 76.10 | 346.23 |
| 11 | 93°50'00" | 93°50'00" | S16°12'30"E | 170.13 | | 163.37 | 47.49 | | 163.36 | 47.50 |
| 12 | 266°23'20" | 266°23'10" | N77°24'20"E | 109.97 | 23.97 | | 107.33 | | 23.97 | 107.34 |
| 13 | 90°00'00" | 90°00'00" | S12°35'40"E | 100.00 | | 97.59 | 21.80 | | 97.59 | 21.80 |
| 14 | 90°00'00" | 90°00'00" | S77°24'20"W | 612.00 | | 133.45 | 597.27 | | 133.44 | 597.20 |
| 15 | 91°32'50" | 91°33'20" | N14°09'00"W | 214.71 | 208.20 | | 52.49 | | 208.22 | 52.48 |
| 899-59-28 | 900-00-00 | | N14°09'00"W | | 394.34 | 394.41 | 649.60 | 649.76 | 688.76 | 1299.36 |

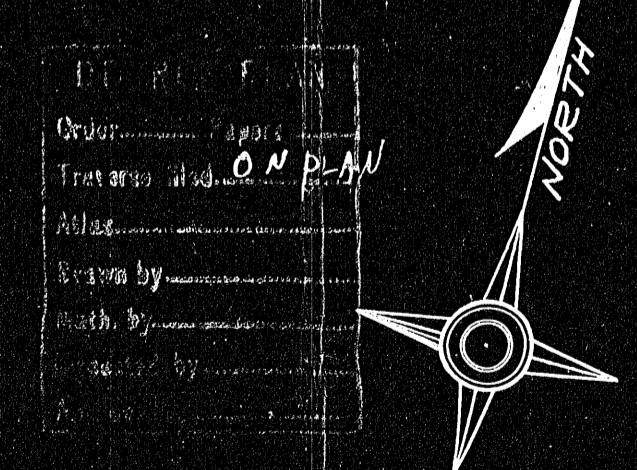

I CERTIFY THAT THIS SURVEY WAS MADE IN ACCORDANCE WITH LAND COURT INSTRUCTIONS.
 DATE Feb 4, 1948. *Emmy W. Lamy*
 SURVEYOR

SUBDIVISION OF
 PLAN OF LAND
 IN
 AVON, MASS.
 SCALE 1"=40' FEB. 4, 1948
 GARNEY & McLAIN
 SURVEYORS & ENGINEERS
 SUCCESSORS TO A.P. TRUFANT
 63 MAIN ST., BROCKTON
 SUPPLEMENTARY TO PLAN
 OF SAME TITLE, DATED JAN. 9, 1948