

David and Doris Peterson

17,290 Sq.Ft.

Town of Walpole

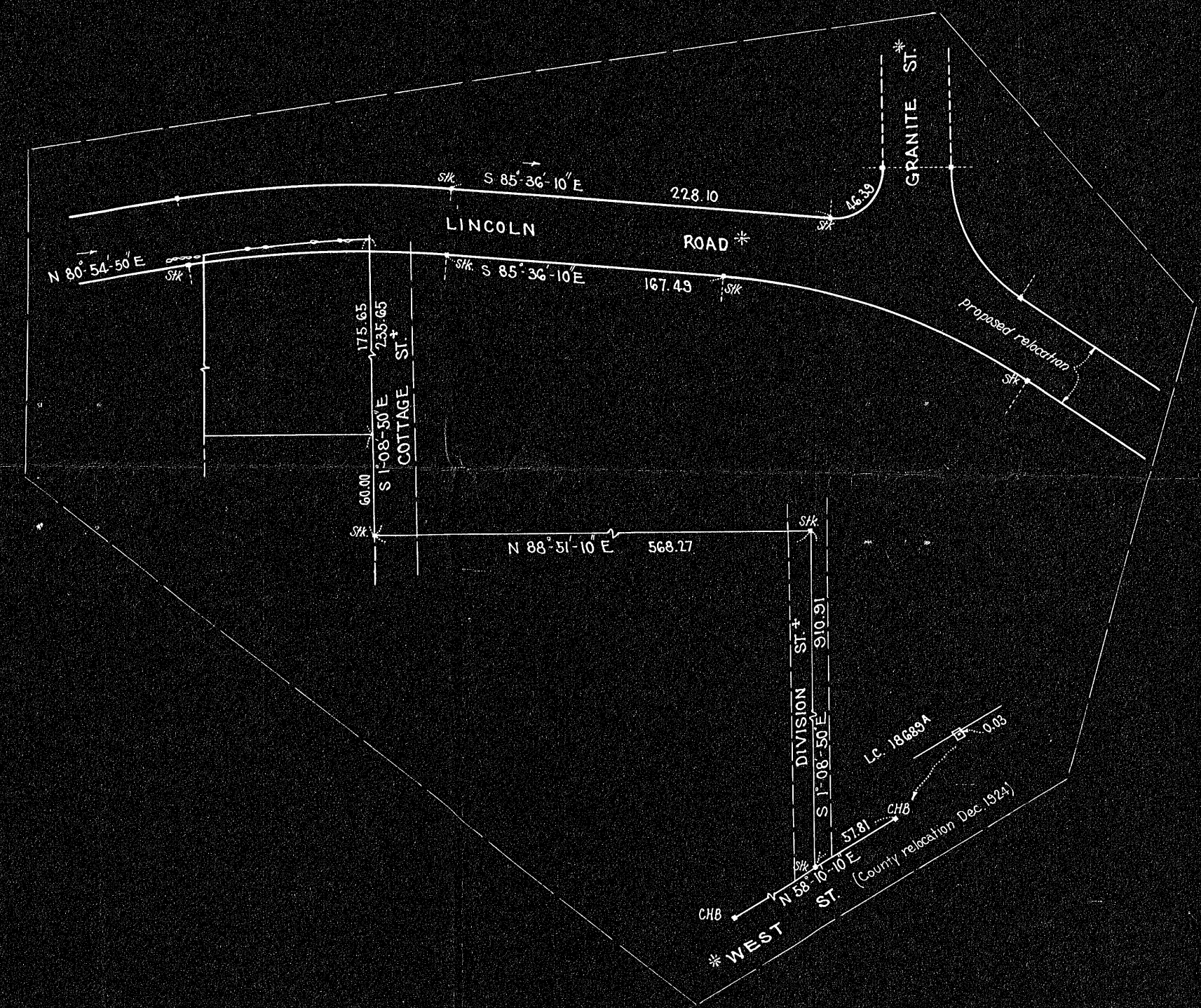

Plan of Land
in
WALPOLE, MASS.

Scale 1" = 20' ~ Dec. 22, 1947

Kenneth E. McIntyre Walpole, Mass.
Reg. Civil Engineer & Reg. Land Surveyor

DEED PLAN
Author
Approved by YES
Date
Drawn by
Checked by
Asst. Surveyor

I certify that this survey was made in accordance with Land Court requirements.
Kenneth E. McIntyre
Reg. Civil Eng'r. & Reg. Land Surveyor

21057

21057

21057