

21020A

NIKOLAI HELSTEN  
LAND COURT PLAN No. 1589A, 1589B  
TRANSFER CERT. No. 12,229, 15,048

I CERTIFY THAT THIS SURVEY WAS MADE  
IN ACCORDANCE WITH LAND COURT INSTRUCTIONS.  
DEC. 10, 1947

*J. Edward Bamber*  
CIVIL ENGR.

PLAN OF LAND  
IN  
NORWOOD, MASS.  
SCALE 1"=40' DEC. 10, 1947  
J. EDW. BAMBER, CIVIL ENGR.  
NORWOOD, MASS.

21020A

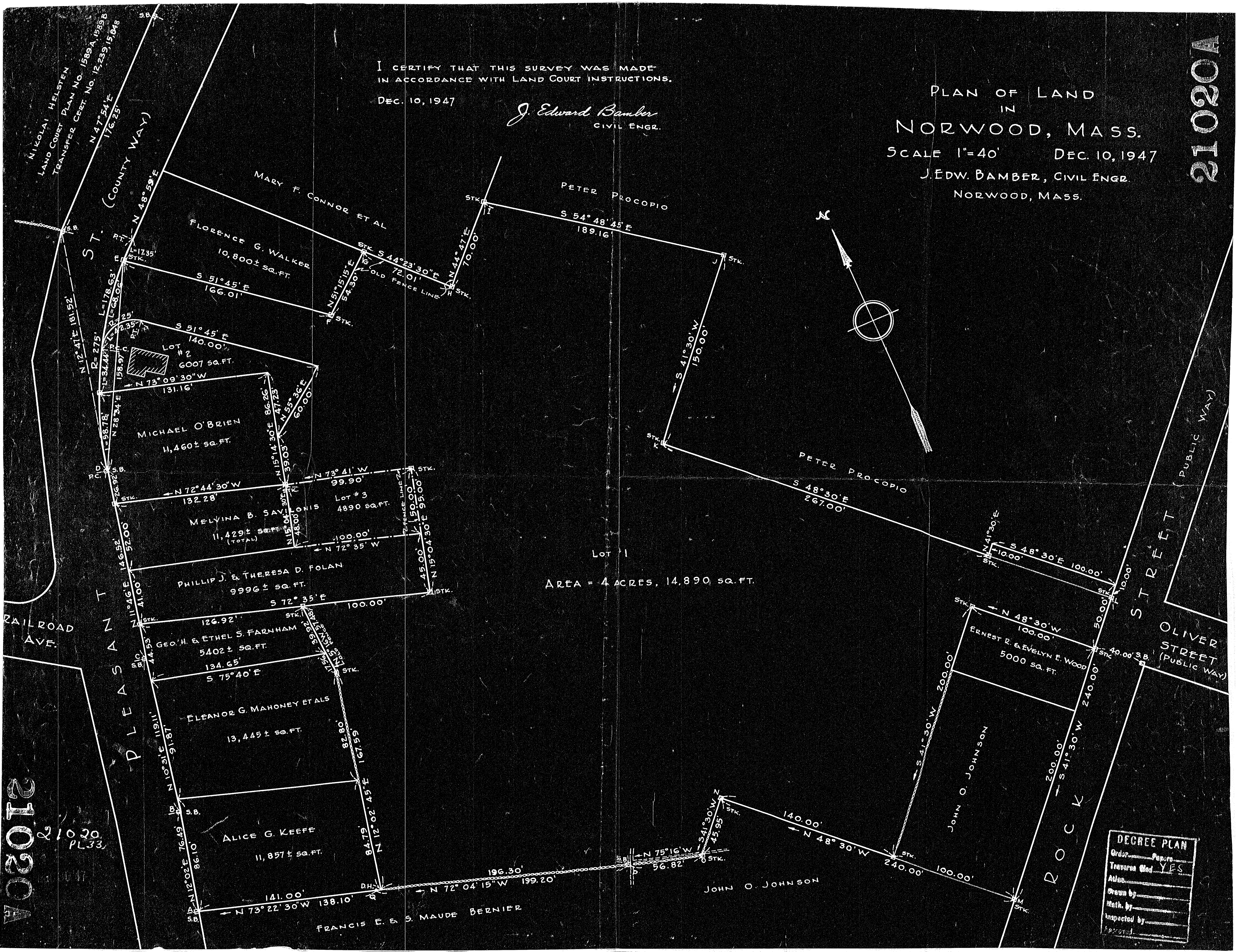

RAILROAD  
AVE.

PLEASANT  
ST. (COUNTY WAY)

PLEASANT  
ST.

OLIVER  
STREET  
(PUBLIC WAY)

ROCK  
STREET

LOT 1  
AREA = 4 ACRES, 14,890 SQ. FT.

DECREE PLAN  
Order Papers  
Traverse  YES  
Atlas  
Drawn by  
Math. by  
Inspected by