

20205A

# MILTON ST. \*

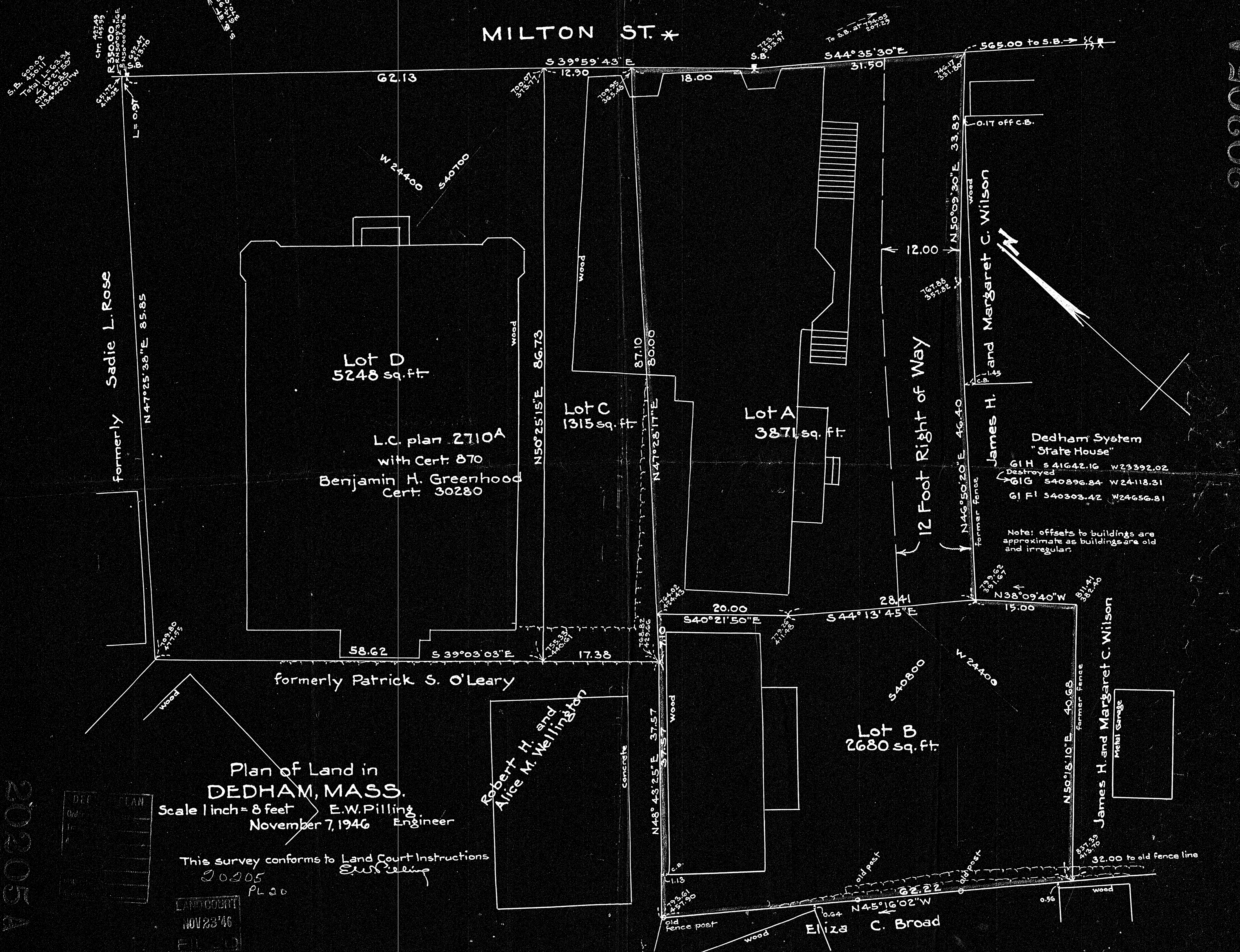

S.B. 600.02  
Total L. 2011.7  
S. 10° 10' 15.34  
N. 34° 42' 01.11 W

42749  
C. 145.59  
R 350.00  
S. 25° 09' 31.12 E  
N. 50° 00' 00.00 E  
G 52.47  
U 13.70

73.14  
355.91  
S.B.  
To S.B. at 194.05  
207.29

formerly Sadie L. Rose

Lot D  
5248 sq. ft.

L.C. plan 2710A  
with Cert. 870  
Benjamin H. Greenhood  
Cert. 30280

Lot C  
1315 sq. ft.

Lot A  
3871 sq. ft.

James H. and Margaret C. Wilson

Dedham System  
"State House"  
G1H 541642.16 W23392.02  
Destroyed  
G1G 540896.84 W24118.31  
G1F 540303.42 W24656.81

Note: offsets to buildings are approximate as buildings are old and irregular.

formerly Patrick S. O'Leary

Robert H. and  
Alice M. Wellington

Lot B  
2680 sq. ft.

James H. and Margaret C. Wilson

## Plan of Land in DEDHAM, MASS.

Scale 1 inch = 8 feet E.W. Pilling  
November 7, 1946 Engineer

This survey conforms to Land Court Instructions  
20205  
PL 20

LAND COURT  
NOV 23 '46  
FILED

20205A