

22867

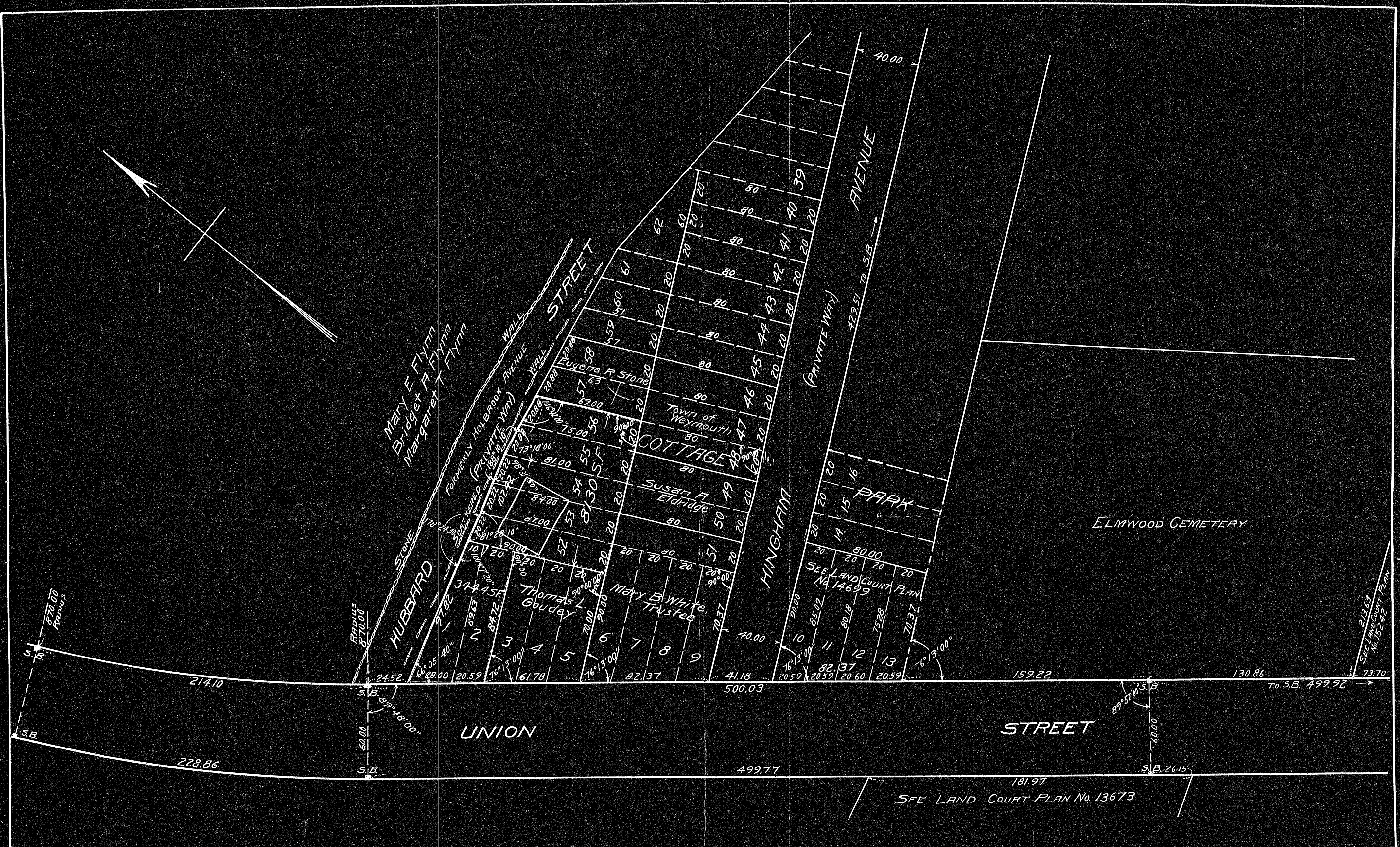

PLAN OF LAND IN (SOUTH) WEYMOUTH, MASS.

YES

SCALE: 1" = 40'

JUNE 3, 1946

RUSSELL H. WHITING, REGISTERED LAND SURVEYOR

NORTH WEYMOUTH, MASS.

LAND COURT  
JUL 22 1946  
FILED  
PL 55

I CERTIFY THAT THIS SURVEY WAS MADE IN ACCORDANCE WITH LAND COURT INSTRUCTIONS.

DATE: June 3, 1946

Russell H. Whiting,

SURVEYOR

19932