

PLAN OF LAND IN  
**SHARON, NORFOLK CO., MASS.**  
 Surveyed, October 25, 1945.

Scale: 1" = 40'

The Schuyler Clapp Company  
 Civil Engineers & Surveyors  
 Sharon, Mass.

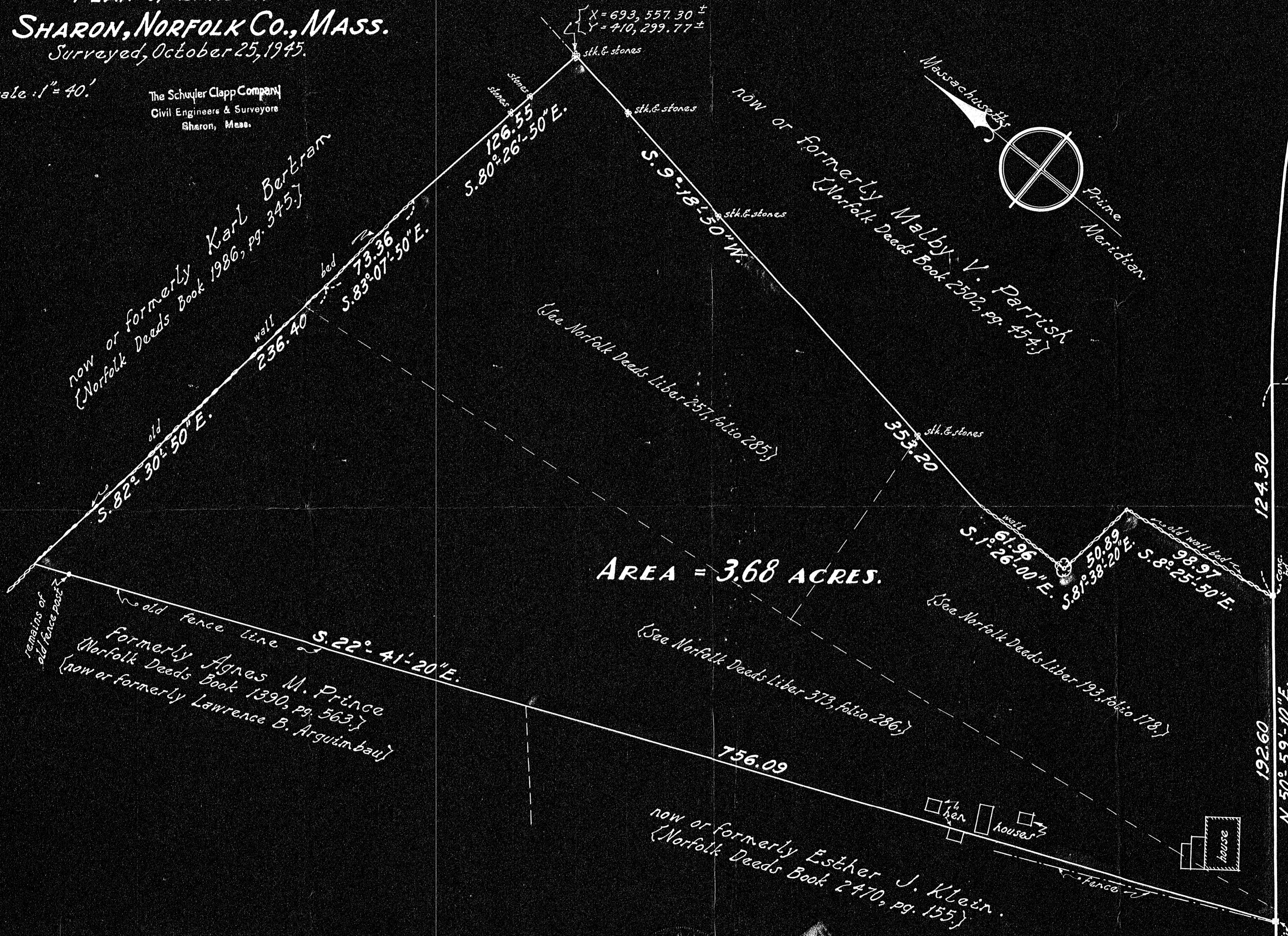
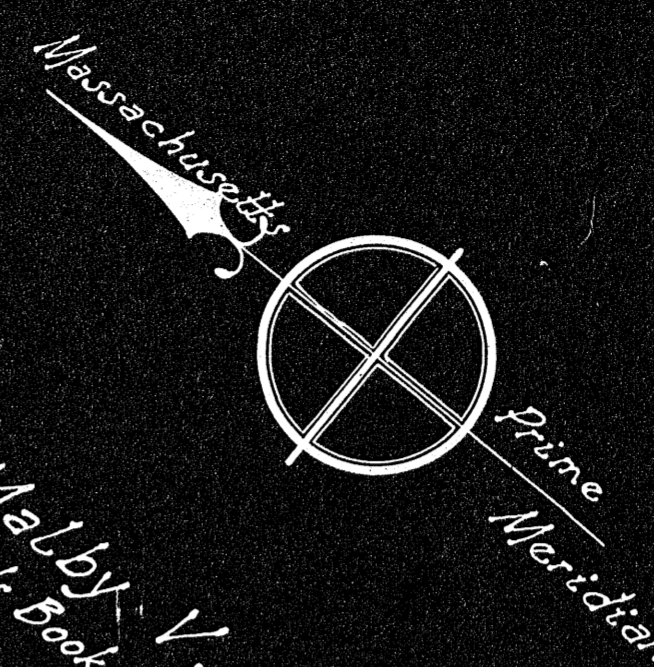

AREA = 3.68 ACRES.

I certify that this survey was made  
 in accordance with Land Court instructions.  
 October 25, 1945.  
*Schuyler Clapp*  
 Registered Land Surveyor.

Note: East Street is a public way, but its sidelines cannot be determined with any degree of certainty. For this reason a Town Layout is now being prepared for action at the next Town Meeting. The lines of the prepared layout are used here.

\* 11878  
 Cannot locate