

19499

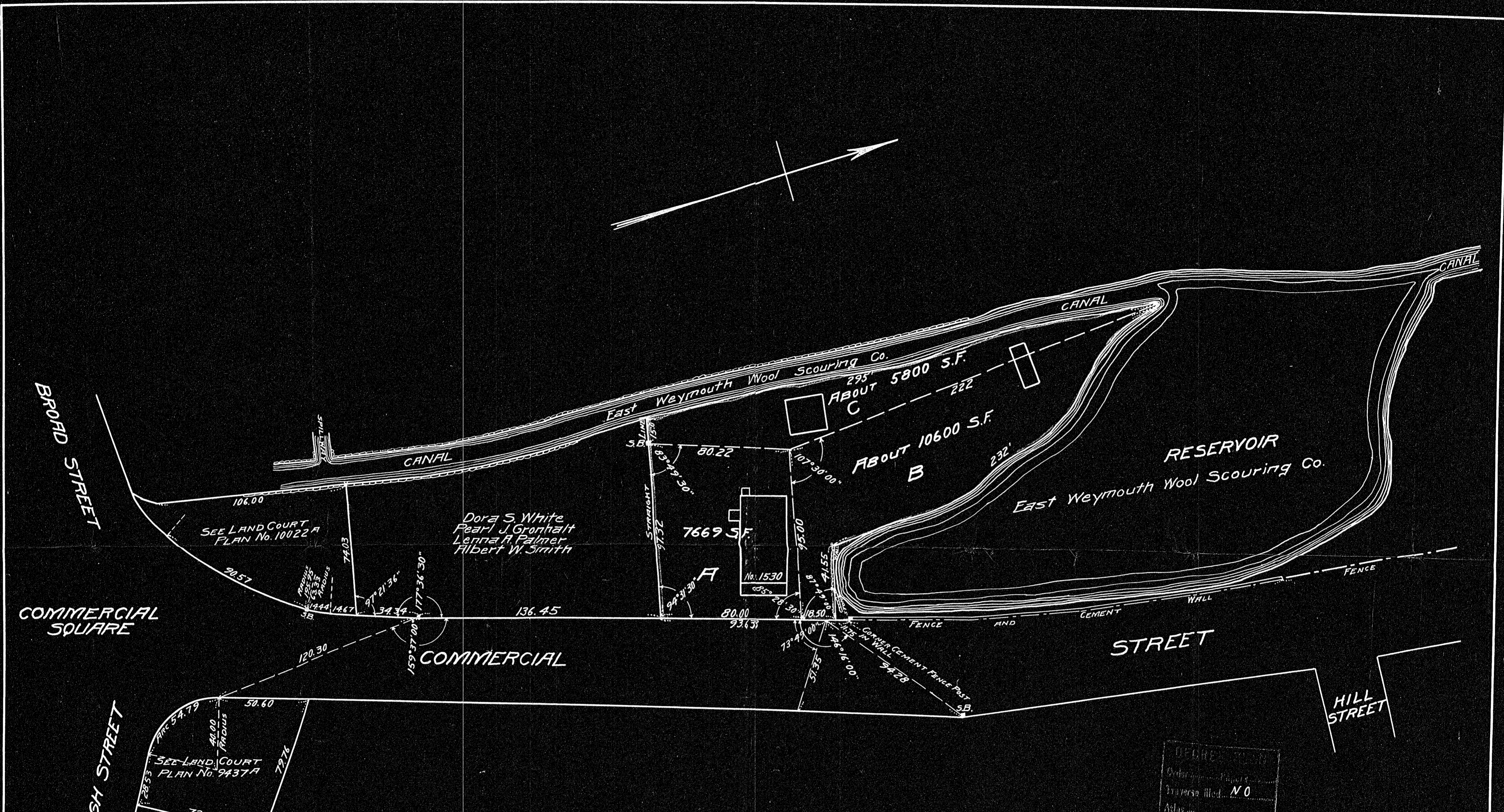

PLAN OF LAND IN (EAST) WEYMOUTH, MASS.

SCALE: 1" = 40'

JUNE 27, 1945

RUSSELL H. WHITING, REGISTERED LAND SURVEYOR  
NORTH WEYMOUTH, MASS.

19499

PL 23

ORDERED BY	
PREPARED BY	
DATE	
FILE NO.	NO
APPROVED BY	
DATE	

I CERTIFY THAT THIS SURVEY WAS MADE IN ACCORDANCE WITH  
LAND COURT INSTRUCTIONS.

DATE: June 27, 1945

Russell H. Whiting, SURVEYOR

19499