

now or formerly William W. Waldheim & ux.

Line of Norfolk County Layout of Norwood Street.

* NORWOOD STREET (County way)

Line of Town of Sharon Layout of Bullard St.
Line of Norfolk County Layout of Norwood St.

STREET

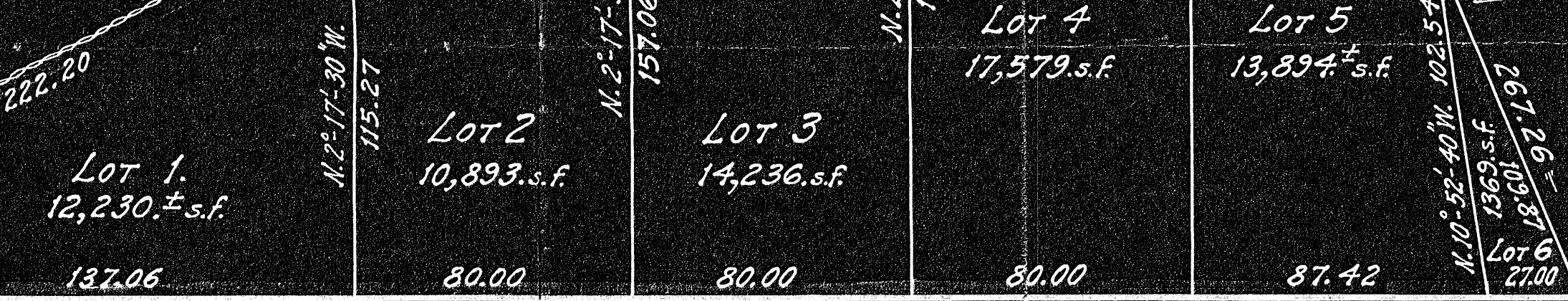

Battista Segurini & ux.
(Norfolk Deeds Book 150, pg. 94)

* BULLARD STREET (Town way)

STREET

PLAN OF LAND IN SHARON, NORFOLK CO., MASS.

Surveyed, January 12, 1945.

The Schuyler Clapp Company,
Civil Engineers & Surveyors,
Sharon, Mass.

Scale: 1" = 40'

NOTE:—
Petition is to be made to Norfolk County Commissioners requesting them to legally abandon that land at the northerly corner of Bullard and Norwood Streets which lies between the line of the Norfolk County Layout of Norwood St. and the line of the Town of Sharon Layout of Bullard St.

I certify that this survey was made in accordance with Land Court instructions
January 12, 1945. *Schuyler Clapp*
Registered Land Surveyor.

JN1011

103374

103374