

19310

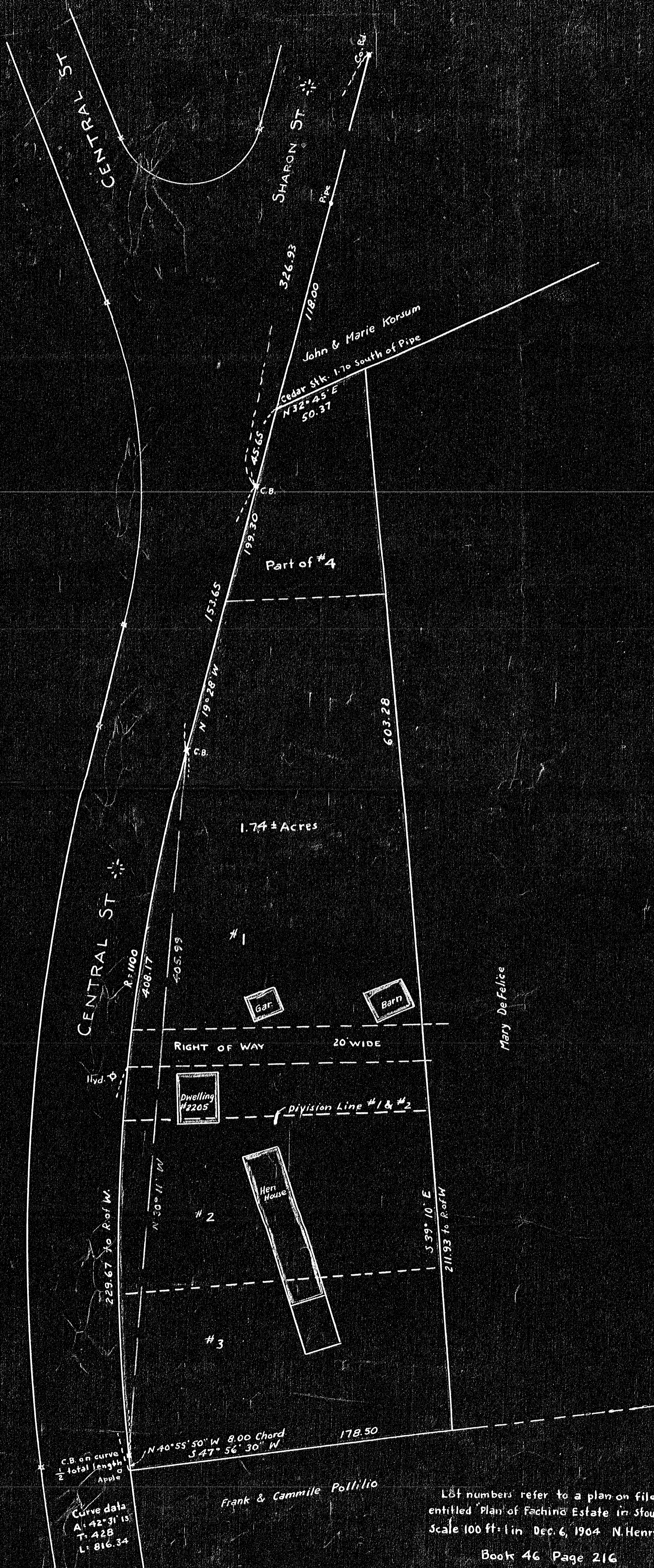

Bearing	Dist.	N.	S.	E.	W.
N 32° 45' E	50.37	42.36		27.25	
S 39° 10' E	603.28		467.73	381.02	
S 47° 56' 30" W	178.50		119.57		132.53
N 40° 55' 50" W	8.00	6.04			5.24
N 30° 11' W	405.99	350.95			204.12
N 19° 28' W	199.30	187.91			66.42
		587.26	587.31	408.27	408.31

PLAN OF LAND IN STOUGHTON
 SURVEYED FOR
MARY DE FELICE
 Scale 40 feet to an inch April 8, 1944
 Hayward & Hayward, Surveyors.

ON PLAN

19310

Curve data
 A: 42° 31' 15"
 T: 428
 L: 816.34

Frank & Camille Pollino

Lot numbers refer to a plan on file
 entitled "Plan of Faching Estate in Stoughton"
 Scale 100 ft. = 1 in. Dec. 6, 1904 N. Henry Crafts Sur.
 Book 46 Page 216

We certify that this survey was made
 in accordance with Land Court instructions
 Apr. 8, 1944 Hayward & Hayward Surveyors.

19310