

10
10
10

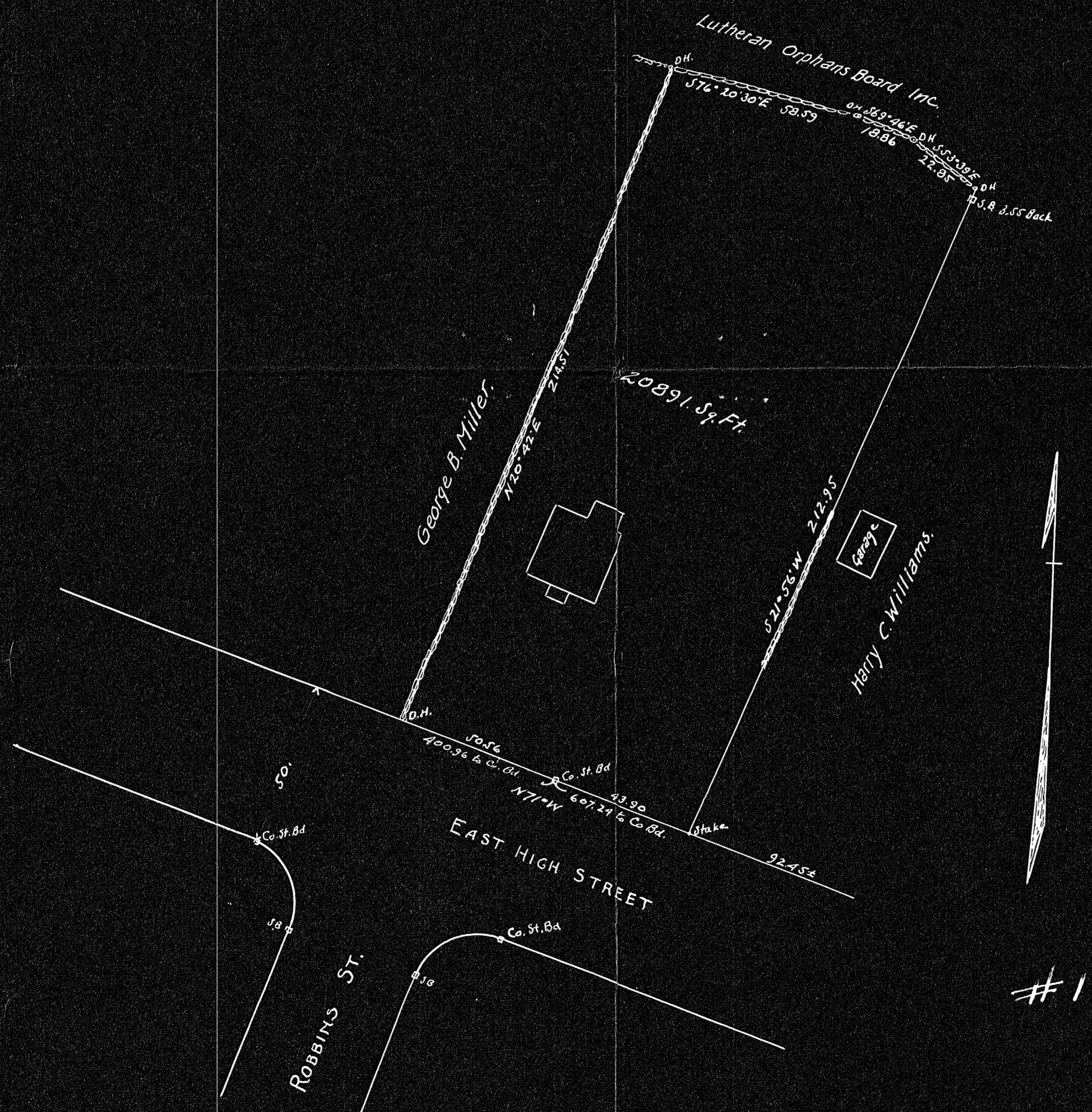

DECEASED	
Order
Traverse
Adjusted
Drawn
Math
Inspected
Accepted

PLAN OF LAND IN
AVON.
Scale 1 inch = 30 feet July 1, 1942
Hayward & Hayward, Surveyors.

#18535

We certify that this survey was made in accordance
with Land Court Instructions.
July 1, 1942 Hayward & Hayward

Bearing	Dist.	N	S	E	W
$N20^{\circ}42'E$	214.47	200.66		75.82	
$S76^{\circ}20'30''E$	58.59		13.83	56.93	
$S69^{\circ}46'E$	18.86		6.52	17.70	
$S53^{\circ}39'E$	22.85		13.54	18.80	
$S21^{\circ}56'W$	212.95		197.84		79.34
$N71^{\circ}0'W$	94.46	30.75			87.31
	131.41	231.43	168.85	168.85	