

179734

179734

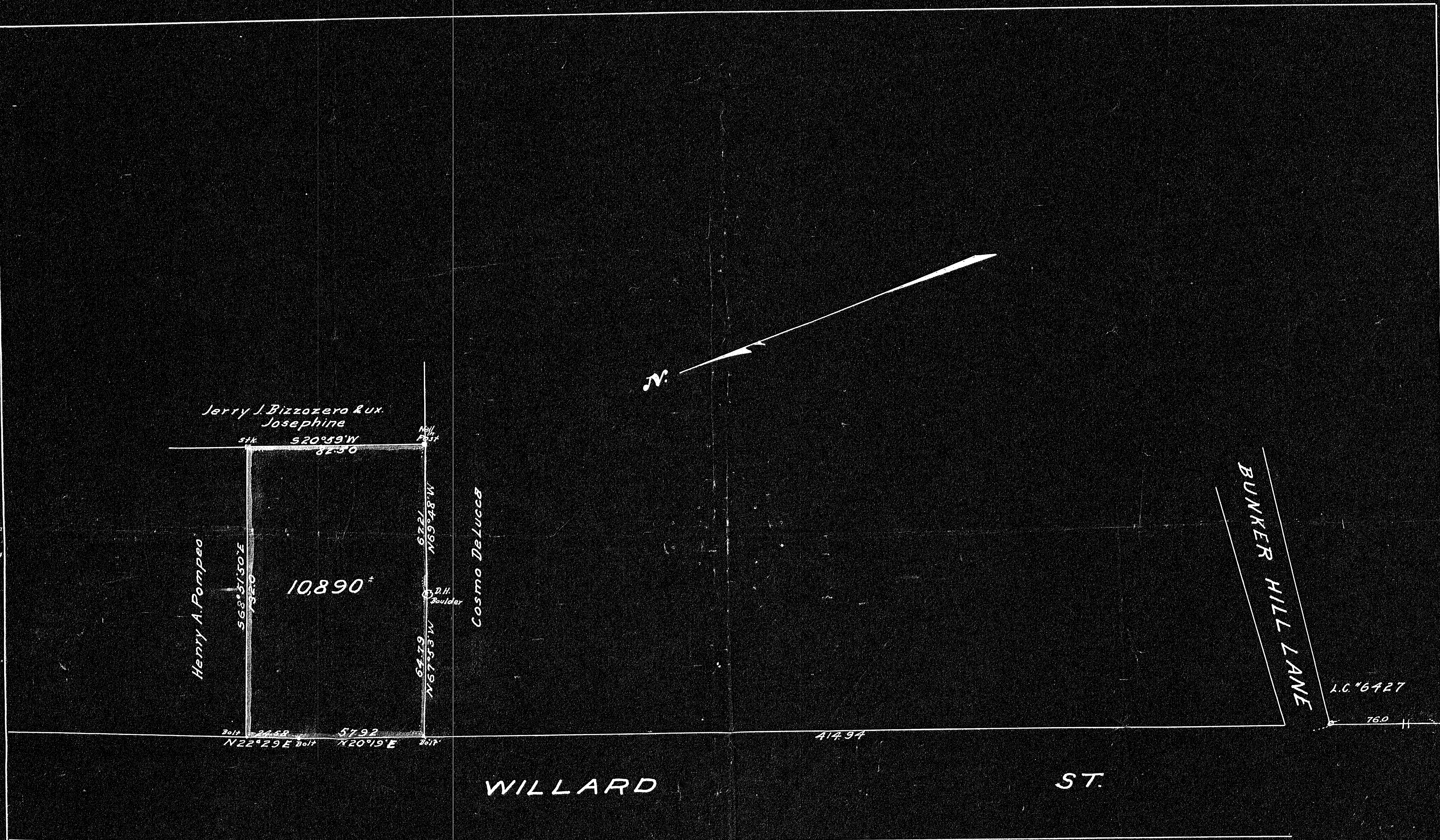

Jerry J. Bizzozero & Josephine
 520°53'W 32.50
 568°51'50"E 73.20
 10,890
 64.79
 N 37°59'W 166.69
 D.H. Boulder

Cosmo DeLuca

Henry A. Pompeo

20ft 20ft
 N 22°29'E 57.92
 N 20°19'E 20ft

WILLARD

ST.

BUNKER HILL LANE

L.C. #6427

760

Plan of Land in Quincy
 Scale 30 feet to an inch
 March 17, 1941
 Ernest W. Branch, Civil Engineer
 11 Adams Building Quincy

DEGREE PLAN
Order.....
Traverse filed..... yes
Atlas.....
Drawn by.....
Math. by.....
Inspected by.....
Approved.....

717973 - (Pl. 27)

I certify that this survey was made in
 accordance with Land Court Instructions
 March 17, 1941 Robert S. Booth Surveyor.

RECORDED
 MAR 25 1941
 179734