

15304A

PLAN OF LAND IN
WEYMOUTH, MASS.
SCALE: 1"=20' JUNE 11, 1932
RUSSELL H. WHITING, CIVIL ENGINEER
NORTH WEYMOUTH, MASS.

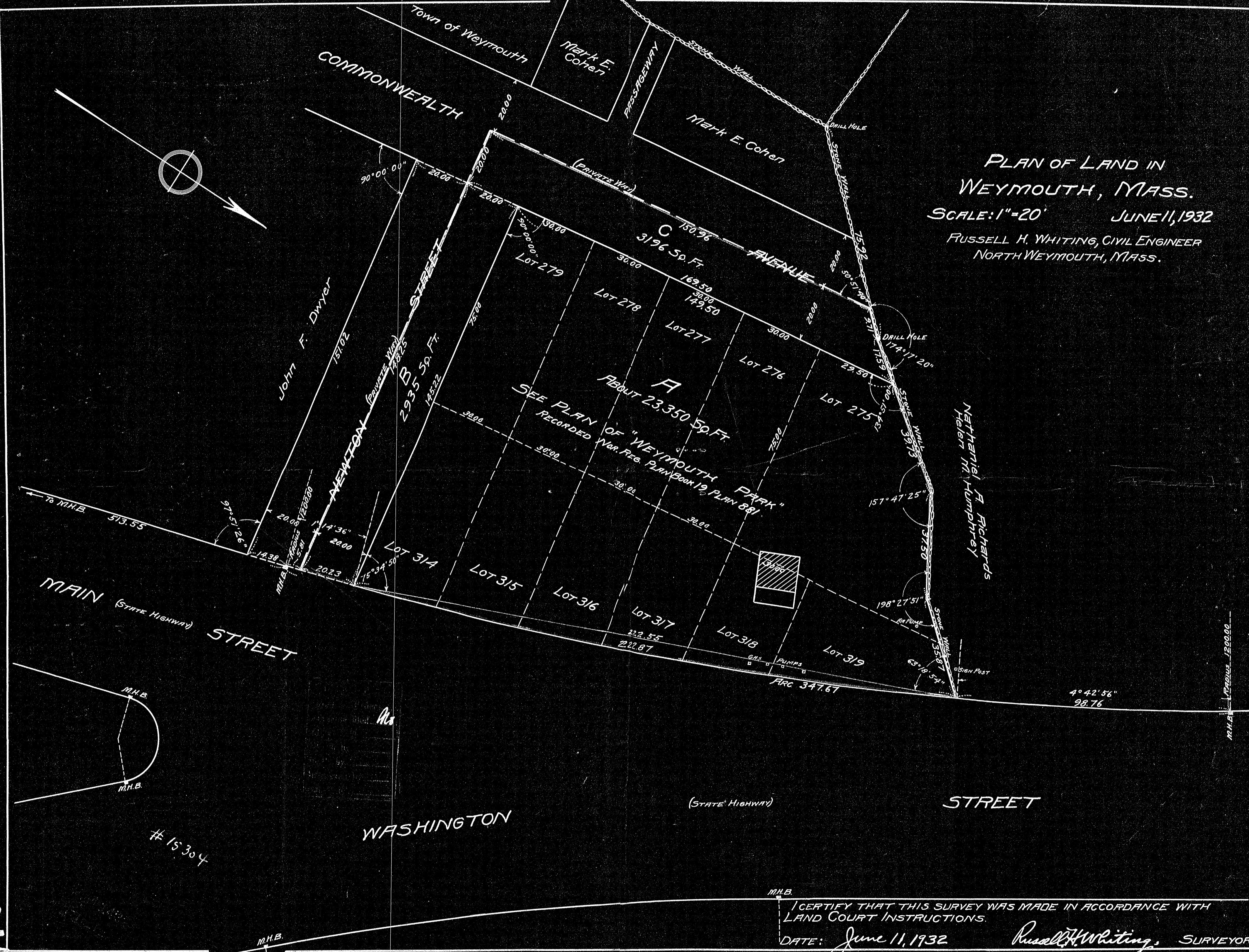

I CERTIFY THAT THIS SURVEY WAS MADE IN ACCORDANCE WITH
LAND COURT INSTRUCTIONS.
DATE: June 11, 1932
Russell H. Whiting, SURVEYOR

15304A

M.H.B. 1200.00

15304