

RAMP "C"

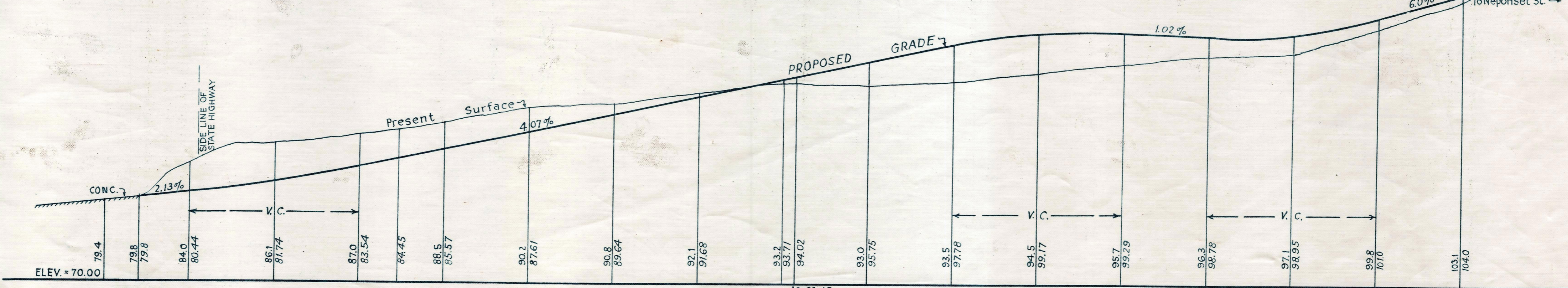

Bench Mark:
 A U.S. Coast & Geodetic and State Survey
 Bound No. M. 1. B. located on the easterly
 side of the Boston and Providence Turnpike
 at Station 117+38.08 and being a M. H. B.
 at the P.C. of the 3040.00 ft. radius curve.
 Elev. = 85.84

RAMP "B"

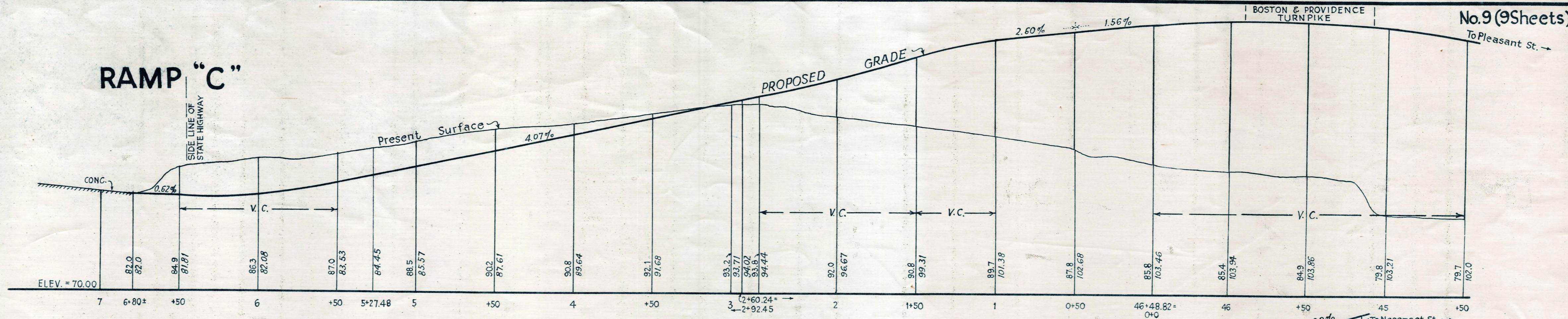