

Elisha White  
Land Court Cert. 7391, Bk. 37, P. 191.

Freddy Mosley et ux.

Mary F. Lyons and Freddy Mosley

Catherine E. McCaslin

Carl O. Anderson

Nils Anderson James W. Marshall

Frederick H. Bisbee

John B. Doby

Arthur S. and Joseph W. Wattles, Jr.

Boston & Providence Railroad Corp.  
N. Y., N. H. & H. R. R. Co., Lessee

Boston & Providence Railroad Corp.  
N. Y., N. H. & H. R. R. Co., Lessee

Boston & Providence Railroad Corp.  
N. Y., N. H. & H. R. R. Co., Lessee

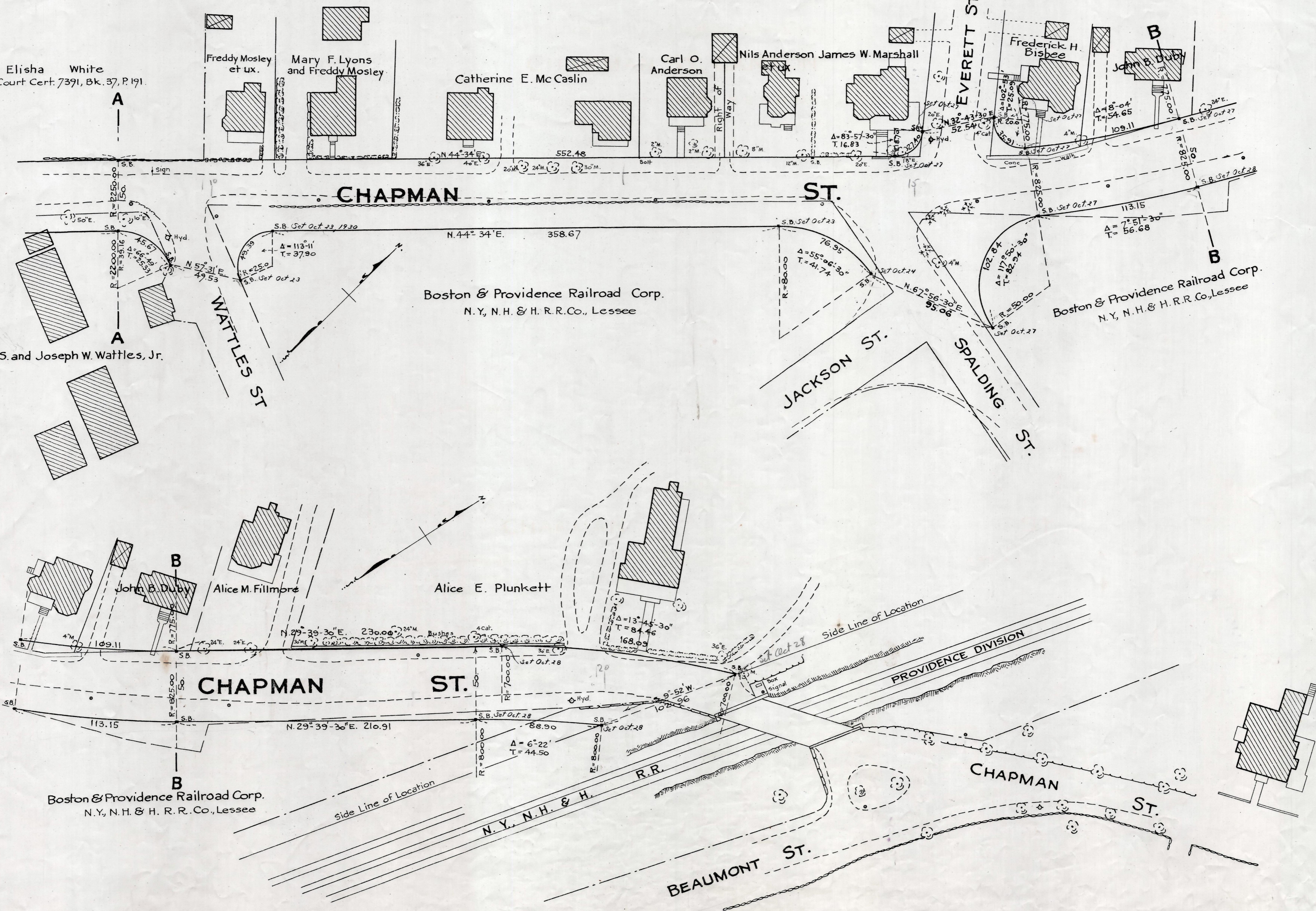

Note. Poles indicated thus: ○