

Plan showing the Relocation and Widening  
of a portion of  
**COUNTY ST., WALPOLE**  
as made by the Norfolk County Commissioners.

Norfolk Registry of Deeds  
DEDHAM, MASS.  
Received Aug. 12, 1925 with Taking  
County of Norfolk  
Filed as No. 759 of 1925 R.R. 105  
Attest: Walter W. Lehman  
REGISTER

Samuel Richardson Chairman.

Hartley L. White, County Engineer. July - 1925.

Scale 1 inch = 40 feet.

A TRUE COPY  
Attest Willard Everett Clerk.

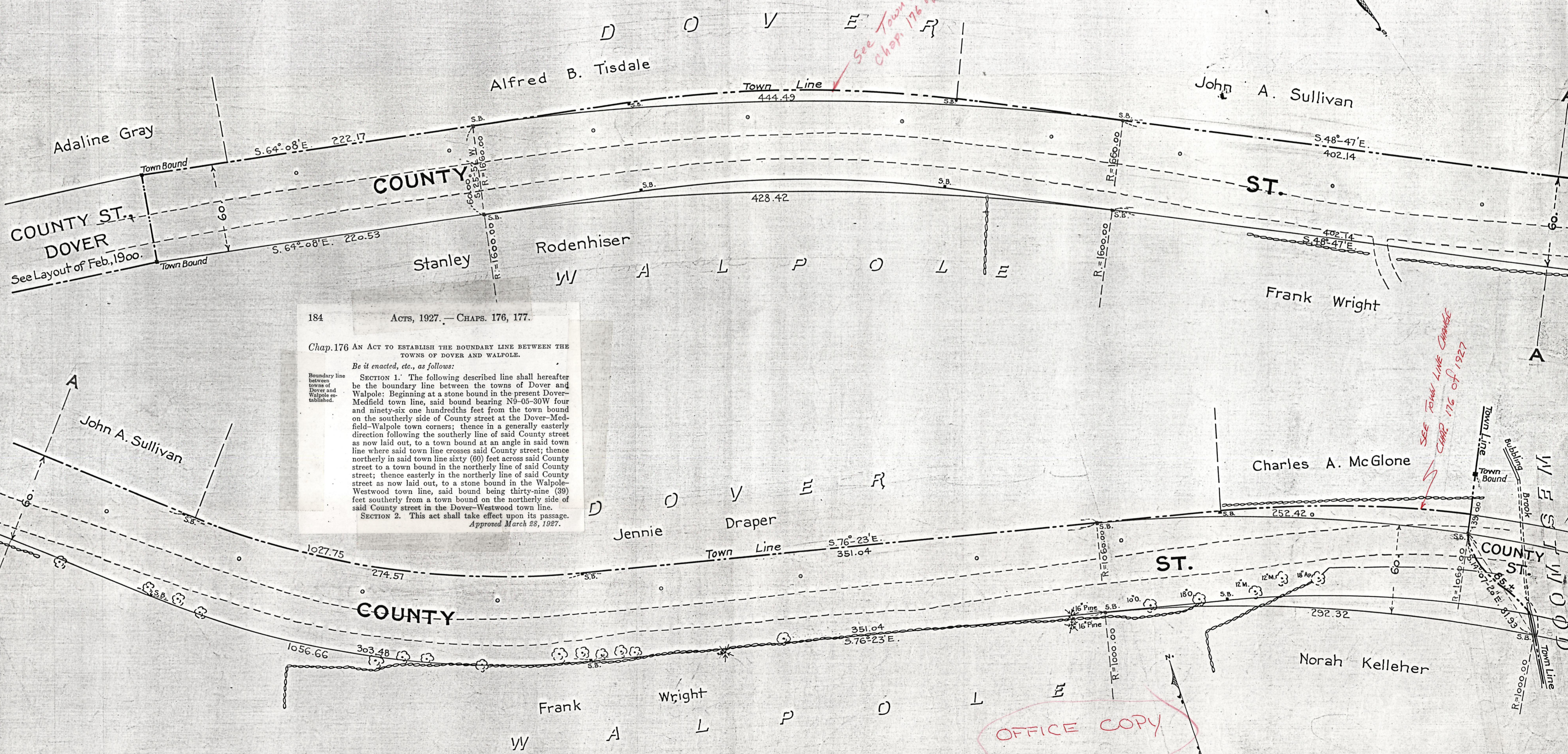

184 Acts, 1927. — CHAPS. 176, 177.

Chap. 176 AN ACT TO ESTABLISH THE BOUNDARY LINE BETWEEN THE TOWNS OF DOVER AND WALPOLE.

Be it enacted, etc., as follows:

SECTION 1. The following described line shall hereafter be the boundary line between the towns of Dover and Walpole: Beginning at a stone bound in the present Dover-Medfield town line, said bound bearing N9-05-30W four and ninety-six one hundredths feet from the town bound on the southerly side of County street at the Dover-Medfield-Walpole town corners; thence in a generally easterly direction following the southerly line of said County street as now laid out, to a town bound at an angle in said town line where said town line crosses said County street; thence northerly in said town line sixty (60) feet across said County street to a town bound in the northerly line of said County street; thence easterly in the northerly line of said County street as now laid out, to a stone bound in the Walpole-Westwood town line, said bound being thirty-nine (39) feet southerly from a town bound on the northerly side of said County street in the Dover-Westwood town line.

SECTION 2. This act shall take effect upon its passage.

Approved March 23, 1927.

See Town Line Change  
Chap. 176 of 1927

SEE TOWN LINE CHANGE  
CHAP. 176 OF 1927

NOTE - Poles indicated thus; ○