

Max Meridian of Webster St.

HIGHLAND AVE.

Needham First Baptist Church

John & Louis Stevens

Elizabeth F. Curley

PICKERING ST.

Town of Needham

D. E. Mann

S. P. Abbott et al.

WARREN ST.

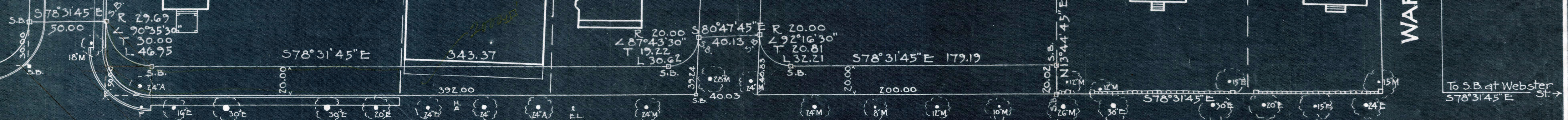

County Location Dec. 1872
Rec. Vol. 11 P. 74 Pl. Bk. 7 Pl. 459

GREAT PLAIN AVE.

David Simon

David Murdock & David Simon

David Murdock

Emma N. P. Loker

Florence Locke

Christian Science Church

Martha L. Keith

DEDHAM AVE.

WARREN ST.