

Plan and Profile showing the Relocation and Widening of
GREAT PLAIN AVENUE
WELLESLEY
 from Wellesley Avenue to the Needham Town Line
 as made by the Norfolk County Commissioners
 by Return dated Sept. 2, 1941.
 Horizontal Scale: 1 inch = 40 feet.
 Vertical Scale: 1 inch = 8 feet.
 Wallace S. Carson, County Engineer.

Frederick A. J. Carthy CHAIRMAN.

Note: Poles indicated thus: o

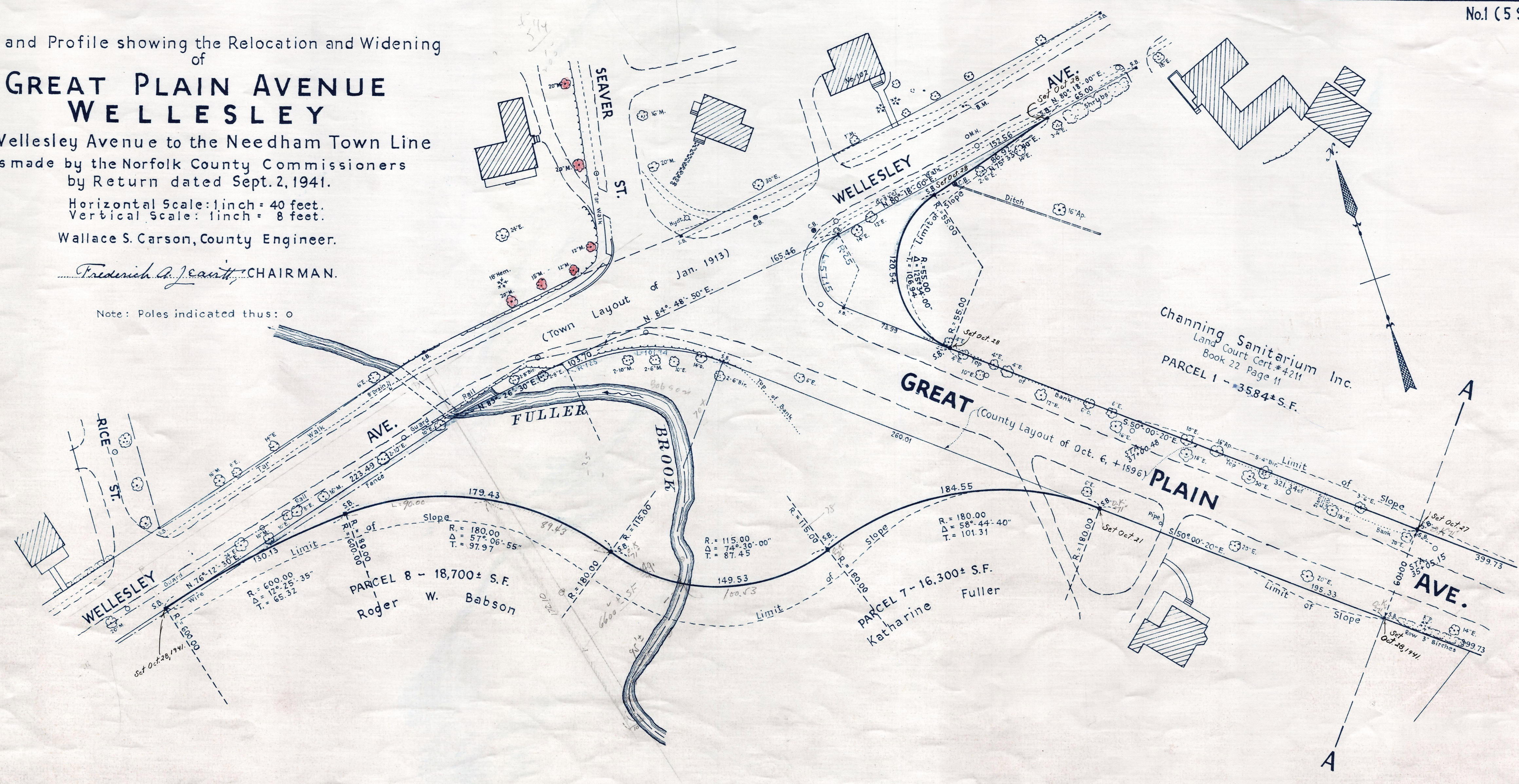

Bench Mark: A U.S.C. & G. and State Survey Bound No. 28Y located on the northerly side of Wellesley Ave. 229 ft. easterly of E. of Seaver St. and 54.3 ft. southeasterly of southeast corner of house No. 102 on Wellesley Avenue. Elev. = 138.158

Station	PROPOSED GRADE	
	Present	Surface
38	136.00	136.02
37	136.40	136.30
36	137.17	137.40
35	137.45	137.95
	138.04	138.50
	138.79	139.05

1.10%