

The Dedham Temporary Home for Women and Children

Ralph F. Burkhard and Thomas J. Fay

Thomas J. Fay and Ralph F. Burkhard

Howard P. Winchester

*14 1/2 x 1700
1/4 in. pft.*

*22 x 3000
1/8 in. pft.*

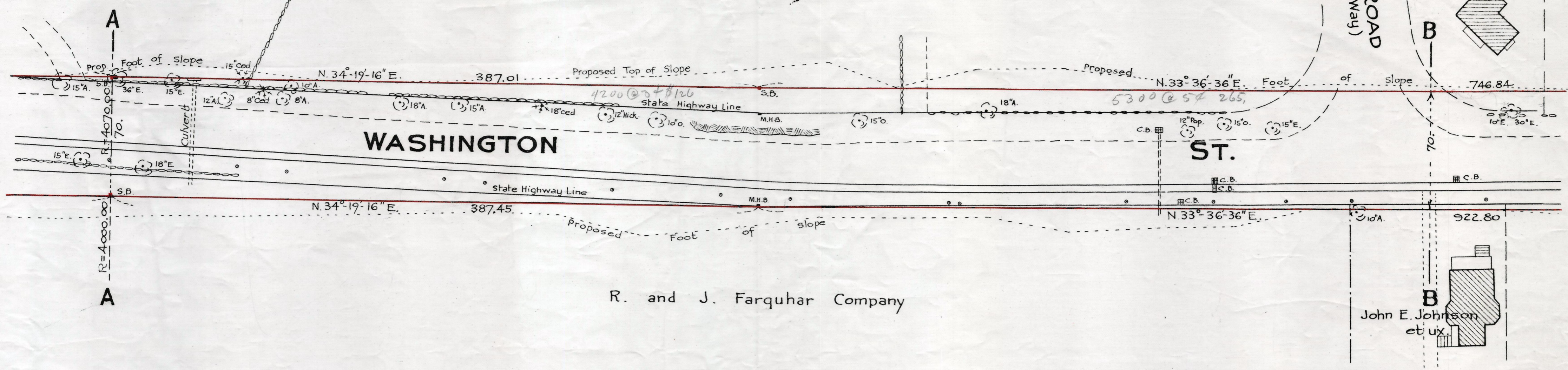

R. and J. Farquhar Company

John E. Johnson et ux

FAY ROAD (Private Way)

Howard P. Winchester

Thomas J. Fay and Ralph F. Burkhard

Nicholas

Furlong

HIGHLAND ST.

*43-59-32
22-26-22
21-33-09*

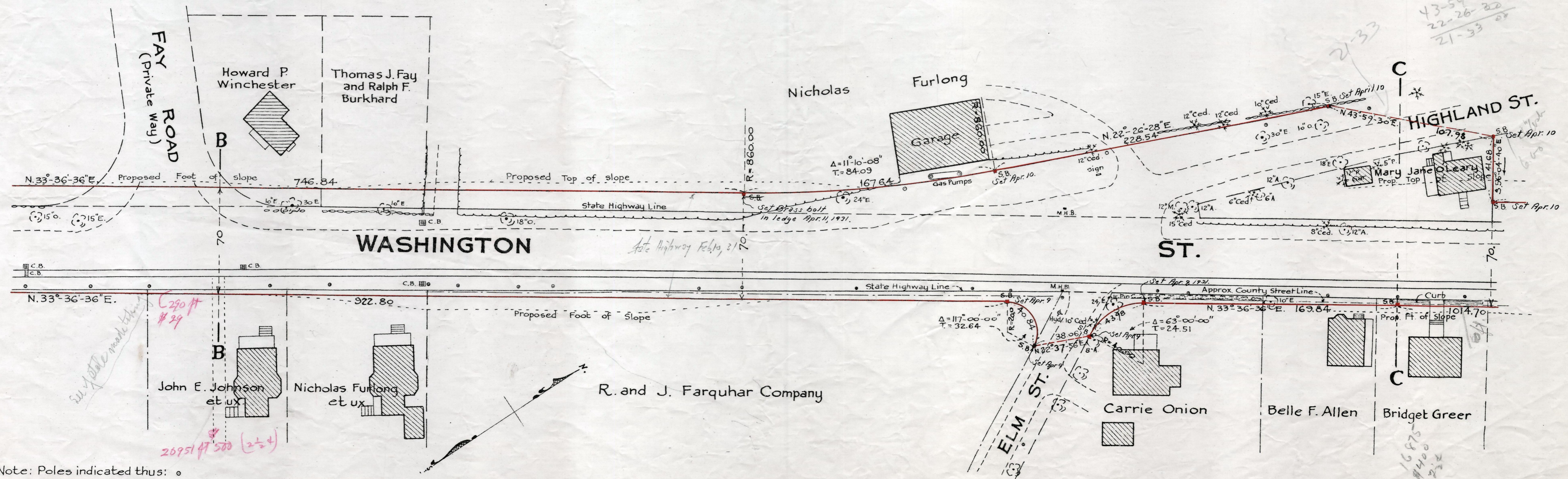

R. and J. Farquhar Company

John E. Johnson et ux

Nicholas Furlong et ux

Carrie Onion

Belle F. Allen

Bridget Greer

Note: Poles indicated thus: o

Survey pole marks taken

290 ft #29

26951 ft 500 (2 1/2)