

Norfolk Registry of Deeds  
 DEDHAM, MASS.  
 Received Aug. 13, 1925. with Taking  
 by  
 County of Norfolk  
 Filed as No. 75-5-1925 Pl. 122, 105  
 Attest: Walter W. Chambers  
 REGISTER.

Plan showing the Relocation and Widening  
 of a portion of  
**COUNTY ST., DOVER**  
 as made by the Norfolk County Commissioners.  
Ernest Richardson Chairman.

Hartley L. White, County Engineer. July-1925. Scale 1 inch = 40 feet.

- A TRUE COPY -  
 Attest William E. Everett Assistant Clerk.

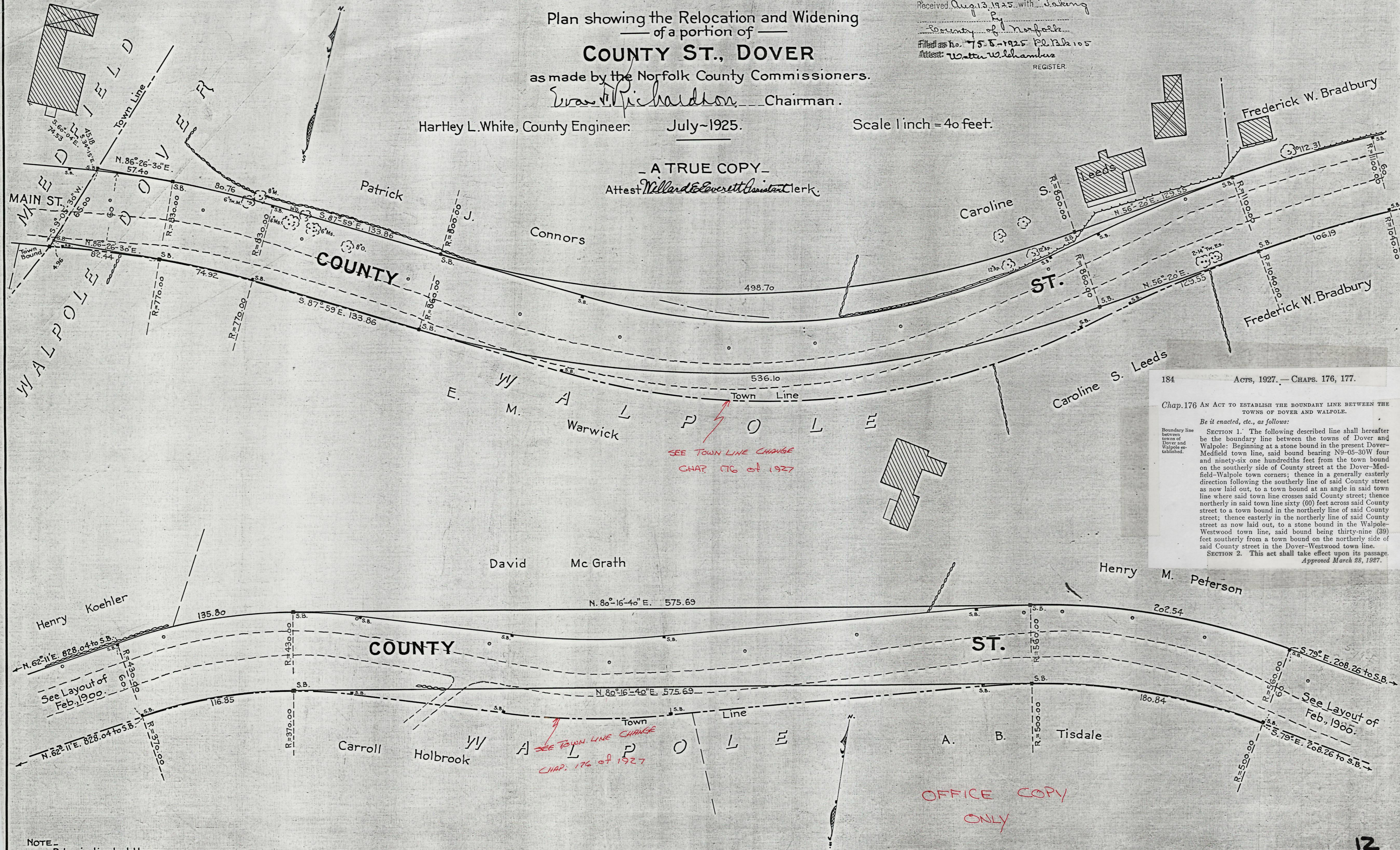

184 ACTS, 1927. — CHAPS. 176, 177.

Chap. 176 AN ACT TO ESTABLISH THE BOUNDARY LINE BETWEEN THE TOWNS OF DOVER AND WALPOLE.

Be it enacted, etc., as follows:

SECTION 1. The following described line shall hereafter be the boundary line between the towns of Dover and Walpole: Beginning at a stone bound in the present Dover-Medfield town line, said bound bearing N9-05-30W four and ninety-six one hundredths feet from the town bound on the southerly side of County street at the Dover-Medfield-Walpole town corners; thence in a generally easterly direction following the southerly line of said County street as now laid out, to a town bound at an angle in said town line where said town line crosses said County street; thence northerly in said town line sixty (60) feet across said County street to a town bound in the northerly line of said County street; thence easterly in the northerly line of said County street as now laid out, to a stone bound in the Walpole-Westwood town line, said bound being thirty-nine (39) feet southerly from a town bound on the northerly side of said County street in the Dover-Westwood town line.

SECTION 2. This act shall take effect upon its passage.

Approved March 28, 1927.

NOTE: Poles indicated thus: ○