

Land N/F of The TOWN OF WRENTHAM

POND

Land N/F of The TOWN OF WRENTHAM

Land N/F of M. SHIRLEY DANA and MARJORIE R. DANA

221,083 sq. ft.
5.07 acres

DEED BOOK 8447 PAGE 494

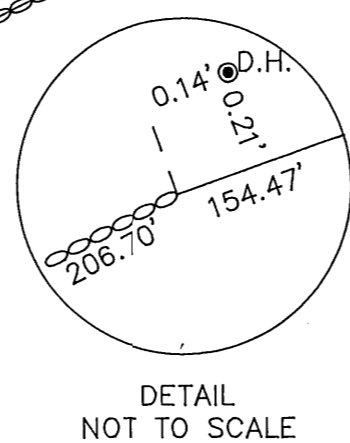

CONCRETE PADS
 $\Delta = 09^{\circ}38'49''$
 $R = 1200.00'$
 $T = 101.26'$
 $L = 202.03'$

$\Delta = 20^{\circ}28'51''$
 $R = 1200.00'$
 $T = 218.91'$
 $L = 429.30'$

$\Delta = 37^{\circ}08'40''$
 $R = 1200.00'$
 $T = 323.16'$
 $L = 631.35'$

$\Delta = 37^{\circ}47'19''$
 $R = 1200.00'$
 $T = 410.72'$
 $L = 791.44'$

WEST STREET
(State Layout of 1925)

CHAPT. 380 ACTS OF 1966.

"I HEREBY CERTIFY THAT THE PROPERTY LINES SHOWN ON THIS PLAN ARE THE LINES DIVIDING EXISTING OWNERSHIPS, AND THE LINES OF THE STREETS AND WAYS SHOWN ARE THOSE OF PUBLIC OR PRIVATE STREETS OR WAYS ALREADY ESTABLISHED, AND THAT NO NEW LINES FOR DIVISION OF EXISTING OWNERSHIP OR FOR NEW WAYS ARE SHOWN".

DATE: _____
REG. PROFESSIONAL LAND SURVEYOR

PLAN OF LAND
in
WRENTHAM, MASS.

JOES ROCK CONSERVATION AREA

SCALE: 1" = 40' DECEMBER 10, 1993
Prepared for THE TOWN OF WRENTHAM
By The Norfolk County Engineering Department

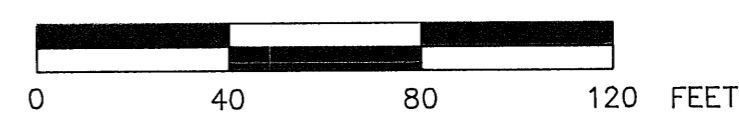

WEST STREET
(County Layout of 1932)

CUMBERLAND ROAD
(State Layout of 1925)

OWNER: THE TOWN OF WRENTHAM
Deed Ref: Norfolk Registry of Deeds Book 8447 Page 494
Assessors Ref: Map F-2 Plot 1

"I HEREBY CERTIFY THAT THIS PLAN WAS PREPARED IN CONFORMITY WITH THE RULES AND REGULATIONS OF THE REGISTERS OF DEEDS."

DATE: _____
REG. PROFESSIONAL LAND SURVEYOR