

Commonwealth of Massachusetts
(Department of Natural Resources
Division of Forests and Parks)

PARCEL 5 \approx 9200 \pm S.F.

Commonwealth of Massachusetts
(Department of Natural Resources
Division of Forests and Parks)

PARCEL 7 \approx 4150 \pm S.F.

PARCEL 8 \approx 7800 \pm S.F.

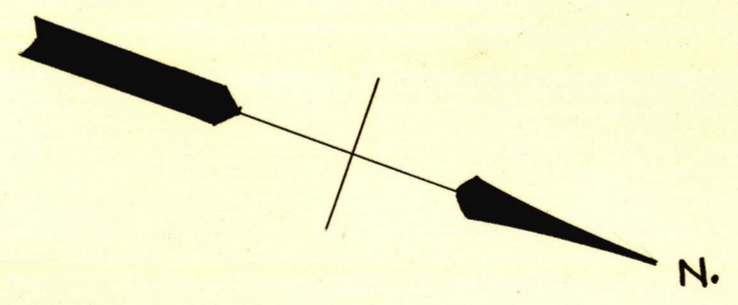
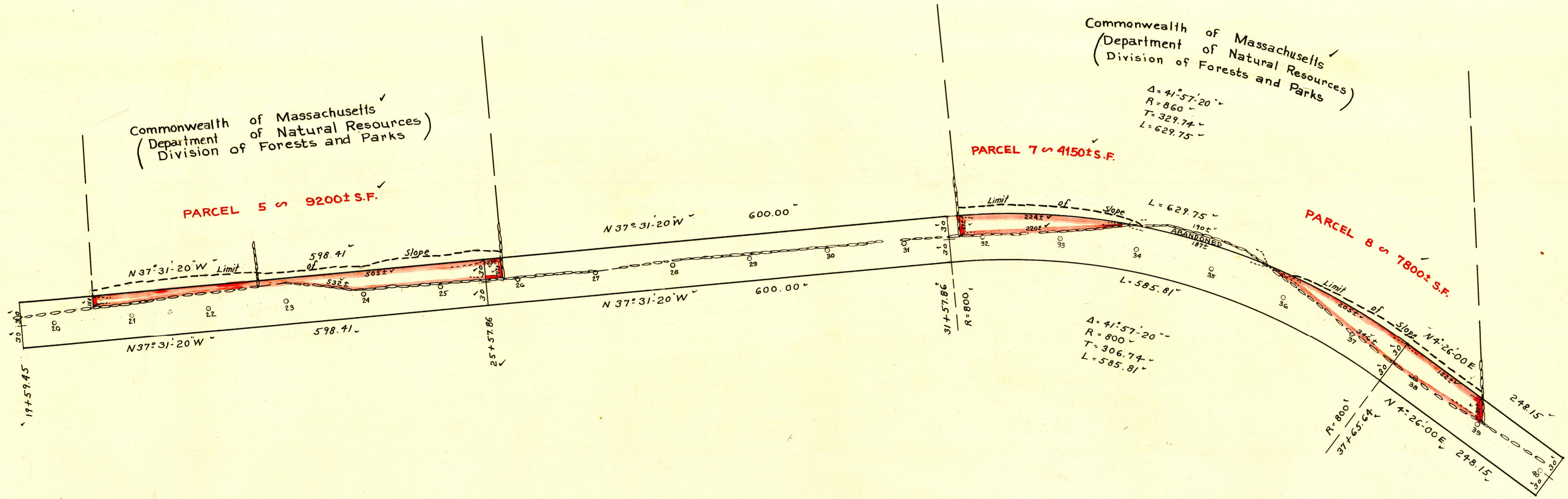

PARCEL 13 \approx 9000 \pm S.F.

Commonwealth of Massachusetts
(Department of Natural Resources
Division of Forests and Parks)

Commonwealth of Massachusetts
(Department of Natural Resources
Division of Forests and Parks)

PARCEL 14 \approx 8400 \pm S.F.

