

Owen W. Kite and Robert F. Watton, Trustees of The 605 Washington Street Trust

Linda R. Sanderson

Relocation of Wiswall Circle see PI 689 of 1981 PIBK 290

Greenbough Corporation

R=20.00/
Δ=95°46'44"✓
T=21.36/

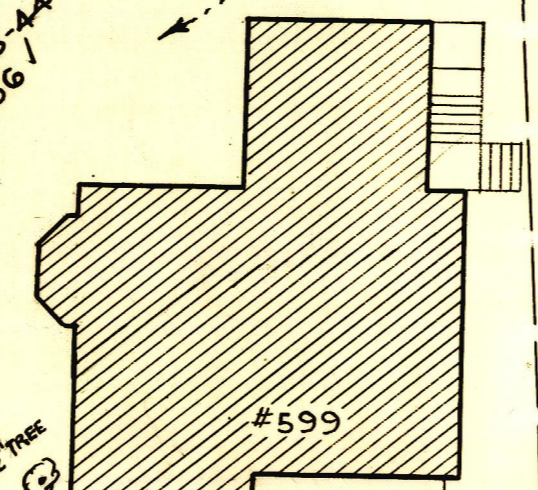

#599
R=700.00/
Δ=4°16'11"✓
T=26.09/

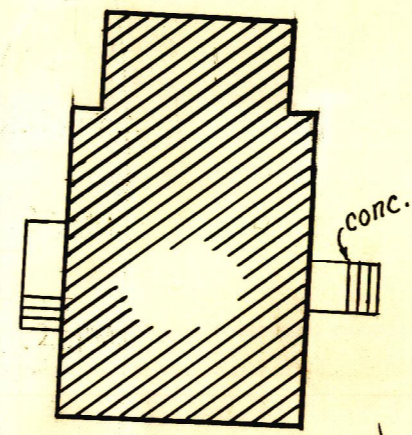

R=20.00/
Δ=92°01'22"✓
T=20.76/

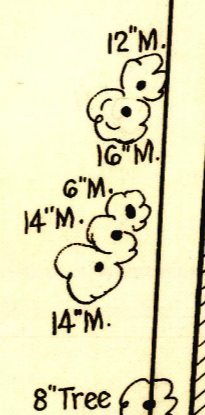

R=700.00/
Δ=6°49'23"✓
T=41.73/

DOVER SADDLERY

R=846.91/
Δ=4°43'40"✓
T=34.96/

N5°25'30"E✓

L=69.88/

60.00/
88+35.78✓

N27°08'50"E/
51.76✓

60.00/
84+95.14/
85✓

L=52.16/

85+46.90/
86✓

86+01.30/
86✓

86+99.63/
86✓

86+76.49/
87✓

87+63.42/
87✓

88/
88✓

WASHINGTON

STREET

COUNTY LAYOUT OF APRIL 30, 1963

815 S.F.

R=700.00/
Δ=5°54'06"✓
T=36.08/

NORFOLK COUNTY — ENGINEERS DEPT.	
Town <u>Wellesley</u>	Street <u>Washington</u>
Date <u>6/81</u>	Scale <u>1 inch = 20 feet</u>
Field Book <u>185 & 274</u>	House Book <u>—</u>
Calc. Book <u>92</u>	Envelope <u>376</u>