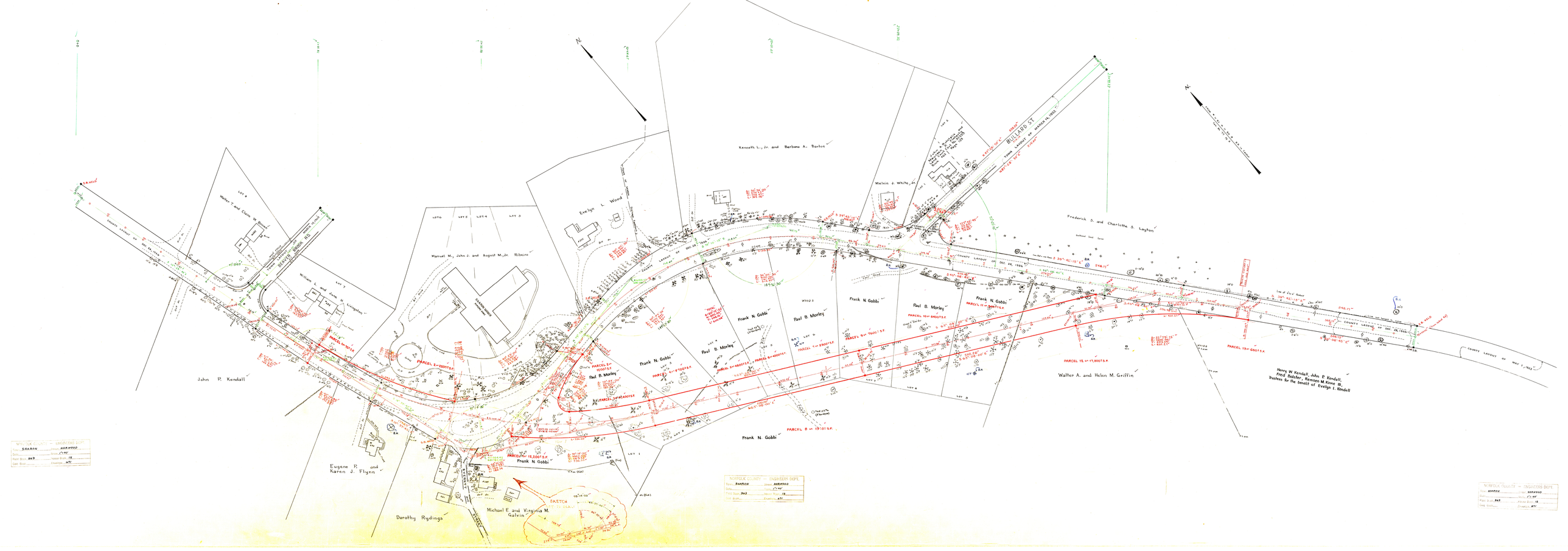
BEAVER BROOK RD.
BULLARD ST.
TOWN LANDLY OF MARCH 14, 1934
COUNTY LATDOT OF DEC. 28, 1926
COUNTY LATDOT OF MAY 1, 1942
Walter T. and Clara W. Bond
William L. and Jane W. Livingston
Manuel M., John J. and August M., Jr. Ribeiro
Evelyn L. Wood
Kenneth L., Jr. and Barbara A. Barton
Melvin J. White, Jr.
Frederick S. and Charlotte S. Layton
John P. Kendall
Eugene P. and Karen J. Flynn
Dorothy Rydings
Michael E. and Virginia M. Galvin
Frank N. Gobbi
Paul B. Morley
Walter A. and Helen M. Griffin
Henry W. Kendall, John P. Kendall, Fred Bolster, Reuben M. Kane III, Trustees for the benefit of Evelyn I. Kendall
SKETCH
NORFOLK COUNTY — ENGINEERS DEPT.
Town SHARON
Date
Field Book 863
Code Book
Sheet NORWOOD
Scale 1" = 40'
Page Book 18
Elevation ATV