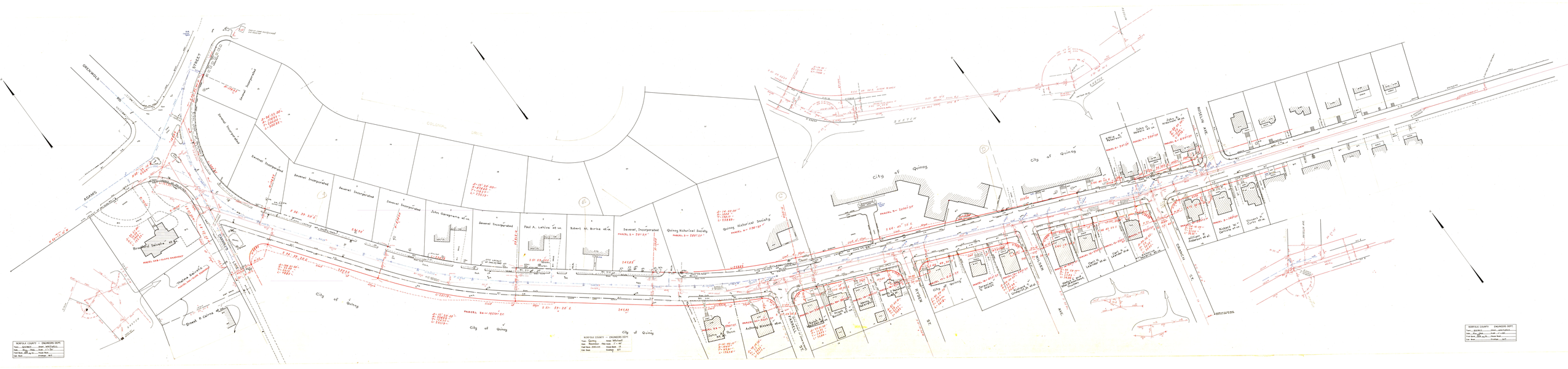
GREENWOOD AVE
ADAMS ST
COLONIAL DRIVE
Several Incorporated
John Gangemone et ux.
Paul A. LaRive et ux.
Robert St. Burke et ux.
Quincy Historical Society
PARCEL 2 = 201 S.F.
PARCEL 3 = 2807 S.F.
PARCEL 4 = 1178 S.F.
PARCEL 5 = 3061 S.F.
PARCEL 6 = 1821 S.F.
PARCEL 9 = 1
Ashley Realty et ux.
Dunn
Bruce A. Bradley et ux.
Bruce A. Bradley et al.
Bruce A. Bradley et al.
Bruce A. Bradley et al