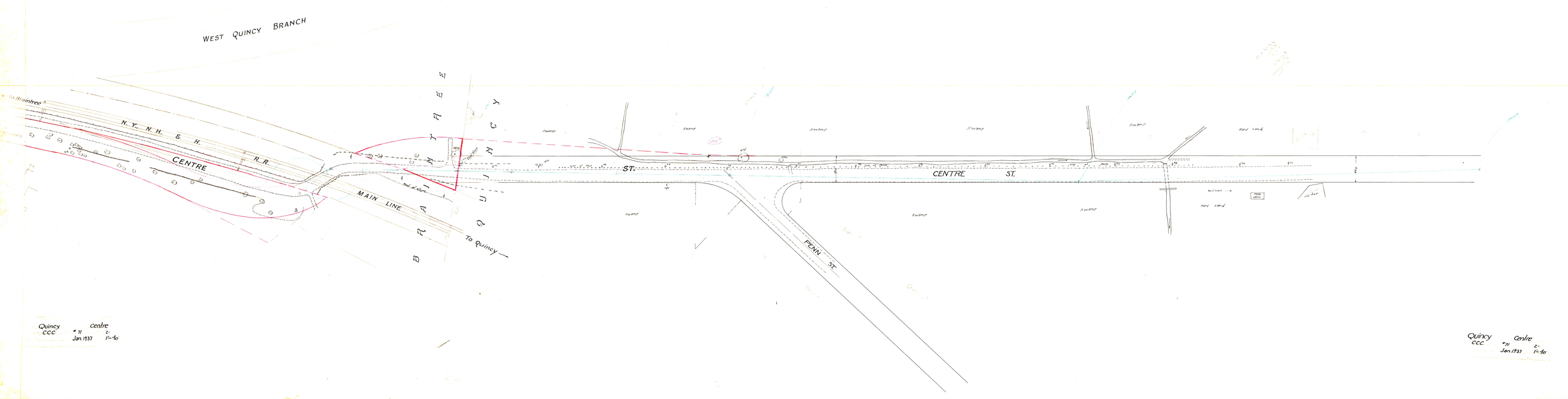
WEST QUINCY BRANCH
To Braintree
N. Y. N. H. & H. R. R.
CENTRE
MAIN LINE
To Quincy
BRAINTREE
QUINCY
ST.
CENTRE ST.
FENN ST.
Swamp
Hard Land
Quincy
CCC
centre
#71
Jan. 1937
1-40