

Existing Profile of PROPOSED DRAIN EASEMENT

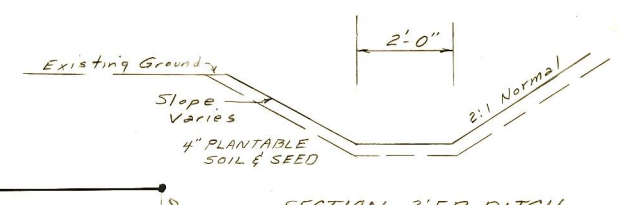

SECTION 2' F.B. DITCH

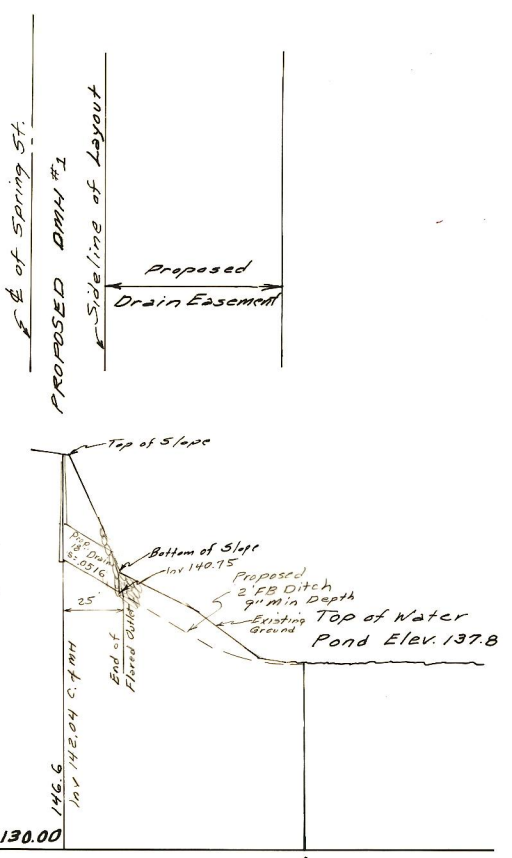
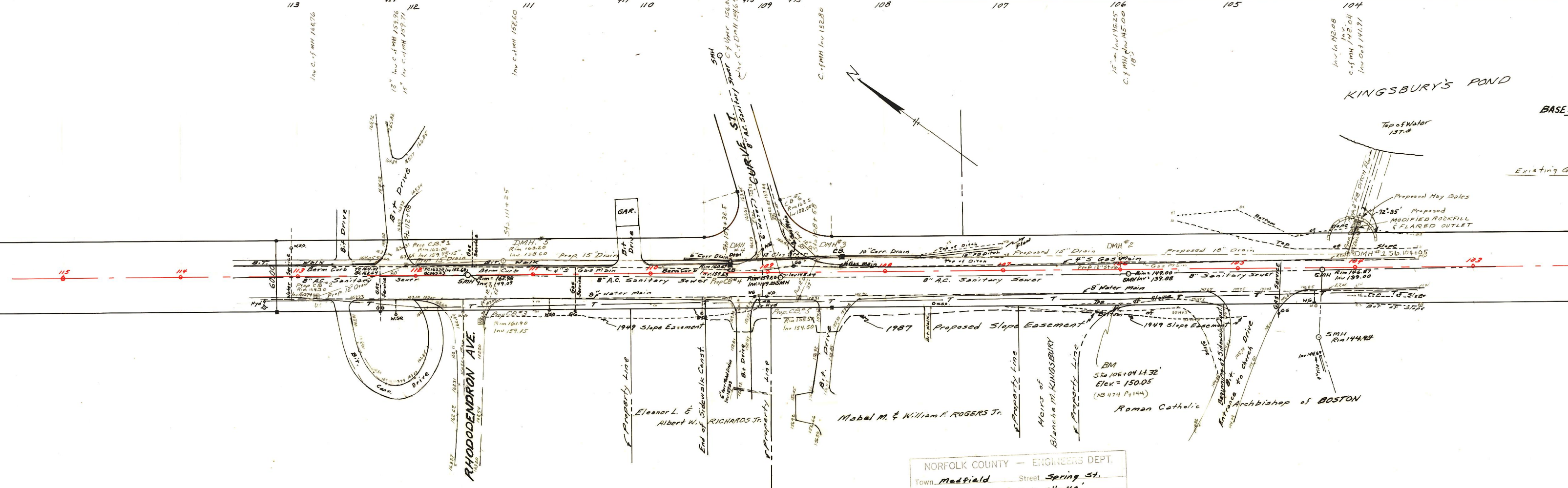

NOTE: Exact Location of Utilities to be determined in field before beginning Construction

NORFOLK COUNTY - ENGINEERS DEPT.	
Town <u>Medfield</u>	Street <u>Spring St.</u>
Date <u>May 1987</u>	Scale <u>1" = 40'</u>
Field Book <u>478 & 479 and 478 & 479</u>	House Book
Calc. Book	Envelope <u>223 B</u>